

1218-1  
11

**SURVEY OF  
THE PROPOSED HAMMOND AND PRESLEY  
ADDITIONS TO THE  
MENTOR VILLAGE SCHOOL LOT**  
KNOWN AS PART OF  
THE BACON LOT IN MENTOR VILLAGE

Scale - 1 inch = 20 feet  
April 10, 1913

CUMINGS & DOWNER  
ENGINEERS & ARCHITECTS  
PAINESVILLE, O

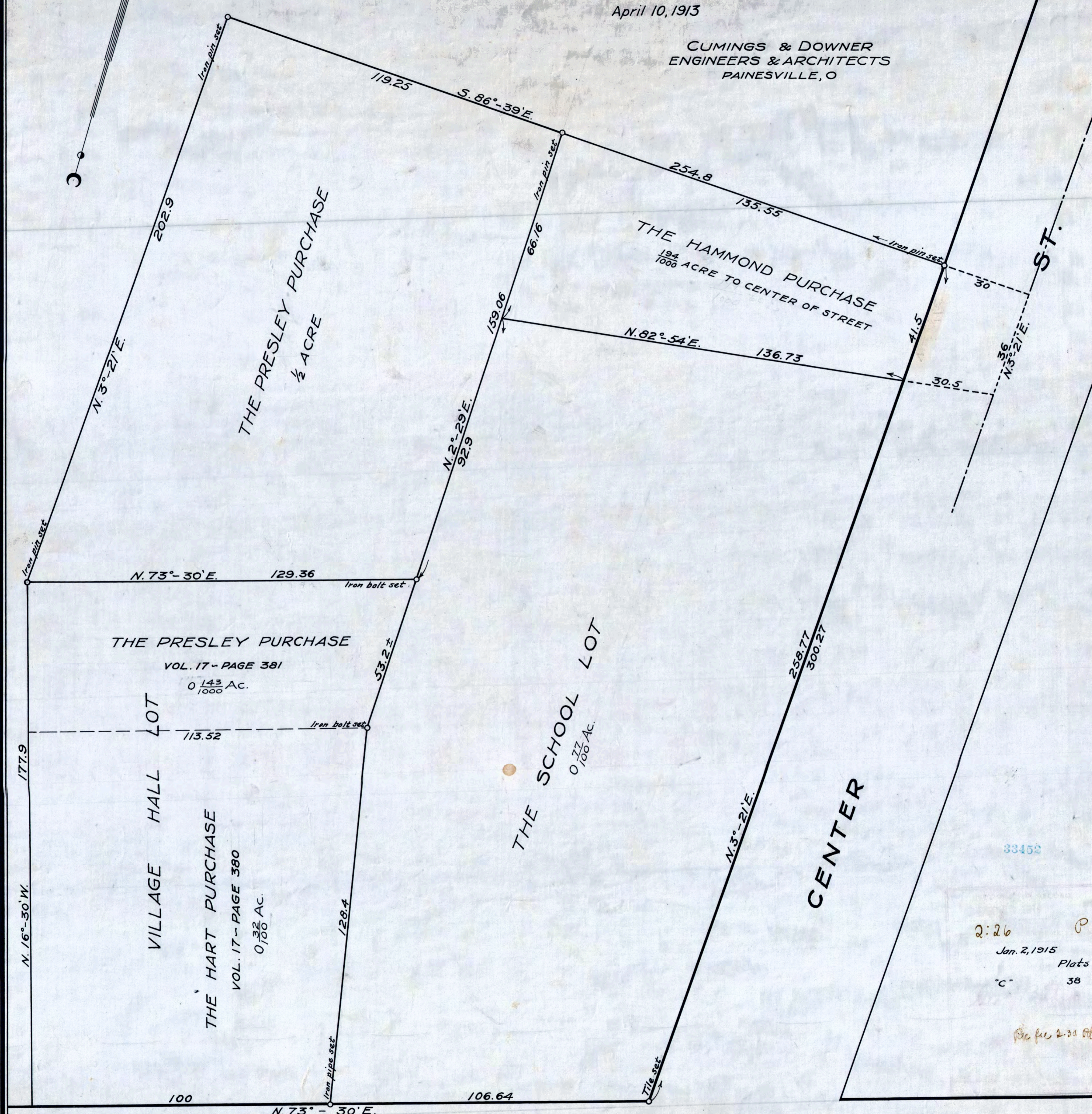
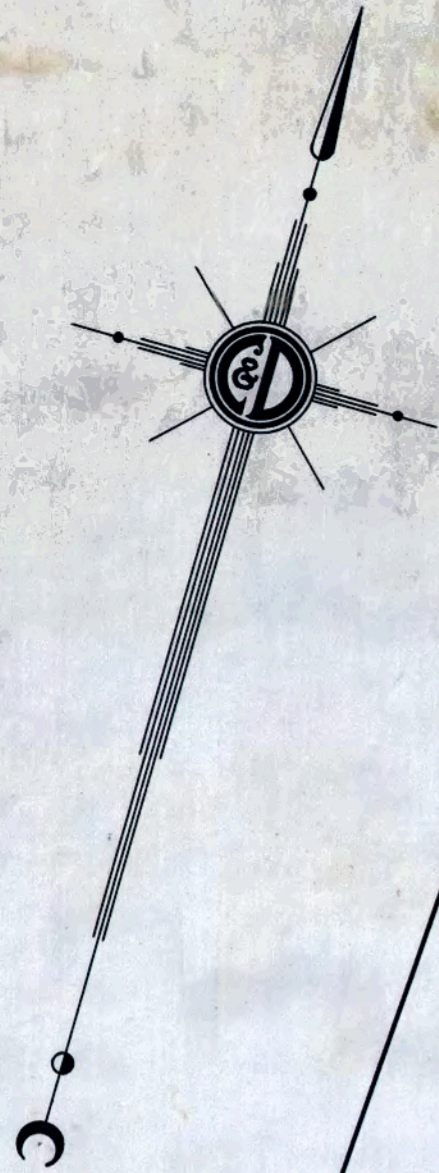

33452

2:26 P  
Jan. 2, 1915  
Plats  
"C" 38

See file 2-30 Pl.