

SURVEY FOR HARLEY BARNES, TRUSTEE
 OF
PART OF LOTS 59 & 60, TRACT 4
 TOWNSHIP 10 -
 PAINESVILLE, OHIO
 OCT. 1906

11
 1102-3
 2-A

NOTE:
 Iron stakes set at all corners
 marked thus ---•stk

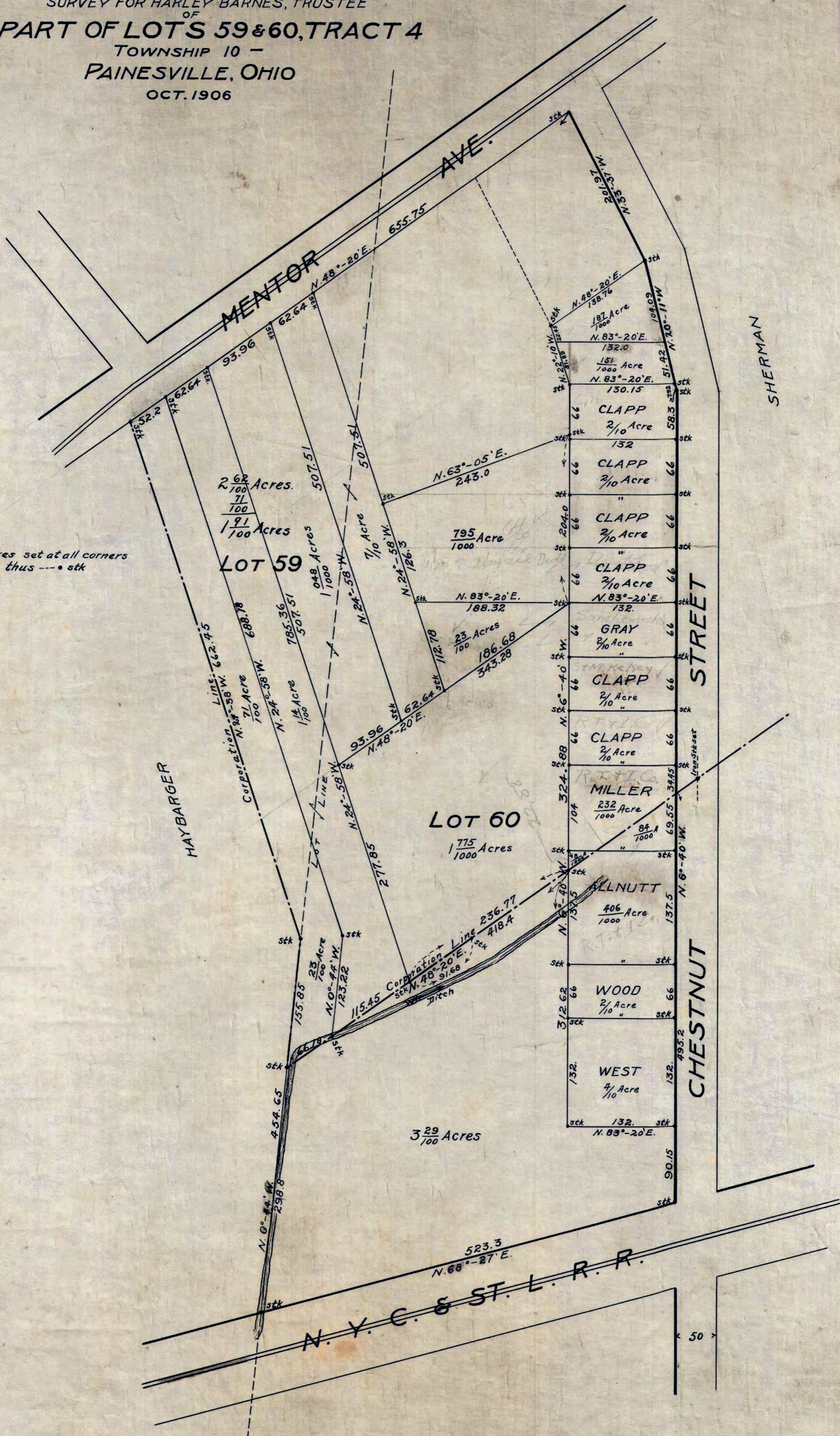

CUMINGS & DOWNER
 Civil Engineers & Surveyors
 Painesville, O.

SCALE, 1 IN. = 100 FT.

1102-3
 74