

Total Area in Parcel = 12.25 Acs.
Area within Road Lines = 0.43 Ac.
.. outside of Road = 11.82 Acs.

$S 89^{\circ} 43\frac{1}{2}' E$ 674.90'

Stone

Stone

North $0^{\circ} 00'$ 761.18'

North $0^{\circ} 33\frac{1}{2}' E$ 772.83'

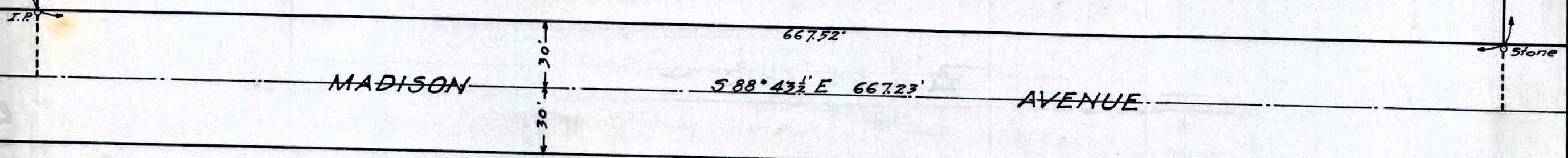

Note: The Iron Pipe near the Southwest corner of Lot 13 on the West Line of the Lot but only 22.38' from the center line of the Road. The distance given of 761.18' is from the side line of the Road and not from the Iron Pipe.

The Stone near the Southeast corner of the Lot is on the East Line of the Lot but only 27.90' from the Center Line of the Road. The distance given of 772.83' is from the side line of the Road and not from the Stone.

The distance 667.52' is measured along the side line of the road and not from the Iron Pipe to the Stone.



Survey of Land for
T. A. BRYAN
TRACT 1, LOT 20
PAINESVILLE TWP., OHIO.
Scale 1" = 50' May 13, 1916

CUMINGS & DOWNER
CIVIL ENGINEERS & ARCHITECTS
PAINESVILLE, OHIO.

