

SURVEY OF
PART OF TRACT 2, N. OF ERIE ST.
PAINESVILLE, OHIO

July 24, 1915

Scale - 1 in. = 40 ft.

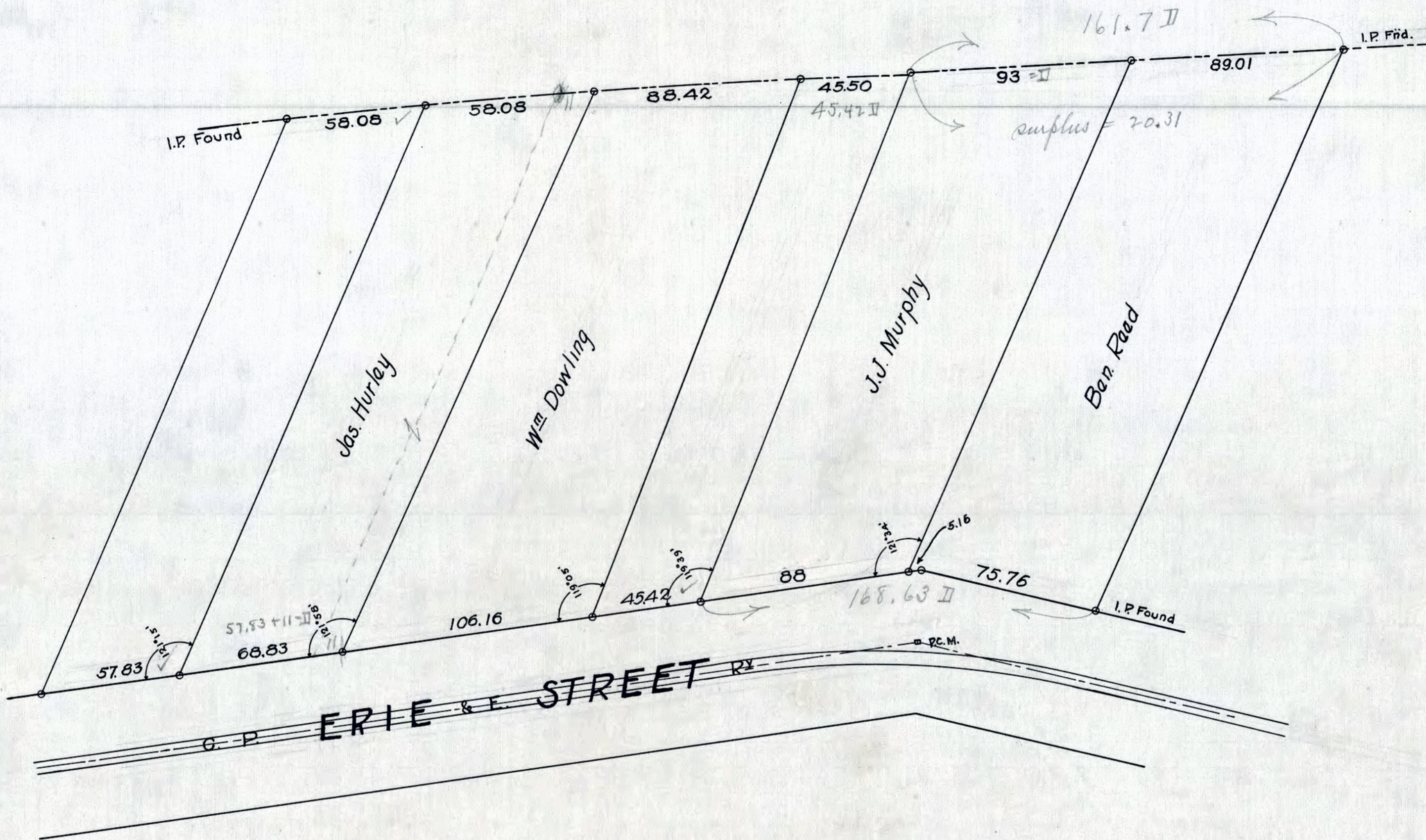

The above plat is from a survey by the undersigned made July 24th, 1915. In making said survey the entire block from Elm St. to Forbes St. was checked up and the frontages carefully worked out. The deeds are very indefinite and occupation had to be accepted for the location of the northerly ends of most of the lots.

CUMINGS & DOWNER
ENGINEERS & ARCHITECTS
Painesville, Ohio.
by *A. M. Downer* CITY ENGINEER

We, the undersigned, owners of the property indicated on the annexed plat, hereby accept and agree to the boundary lines as indicated above.
SIGNED AND ACKNOWLEDGED IN PRESENCE OF

The State of Ohio) Before me, a Notary Public in and for said county and state, personally
Lake County, S.S.) appeared the above named _____ who
acknowledged that they did sign the foregoing instrument and that the same is their free
act and deed. _____ who
IN TESTIMONY WHEREOF, witness my hand and official seal at Painesville this
_____ day of _____ 1915.

NOTARY PUBLIC

RECEIVED FOR RECORD

at _____ o'clock _____ M.

Recorded _____

IN LAKE COUNTY RECORD OF PLATS

Volume _____ page _____

RECORDER, LAKE COUNTY, OHIO

By _____ DEPUTY

