

G.E. Meigs Survey.
 Part of Lot 1 Tract 3 P.V. Tp.
 Dedicated Jan. 8. 1891.
 E. Huntington Surveyor.
 Recorded Jan. 17. 1891.
 Portfolio "A" Page 29
 Recd for Record Jan. 8. 1891.

Gideon E. Meigs from Harley Barnes
 and Wife

Feb. 11, 1890 Vol. 18-445

Deed - Situated in the township of Painesville, County of Lake, and State of Ohio, and known as the south east 1/2 of sub-lot 26, the north-west 1/2 of sub lot 31, and the whole of sub lots 27, 28, 29, 30, of Jerome and Barnes survey and sub division of lot 1, tract 3, township 10, range 8, said sub lots and parts thereof being bounded and described as follows. Beginning at the north-east corner of sub lot 26. Thence running S 1 1/4° W, 4 chains and 71 links to the north-east corner of sub lot 31; Thence diagonally across said lot 31 to its south-west corner in the center of Liberty Street. Thence N 8 1/4° W along the center of said Street to the south-west corner of sub-lot 26, a distance of 4 chains 86 links, Thence diagonally across said sub lot 26 to its north-east corner, the place of beginning. Containing 5 Acres.

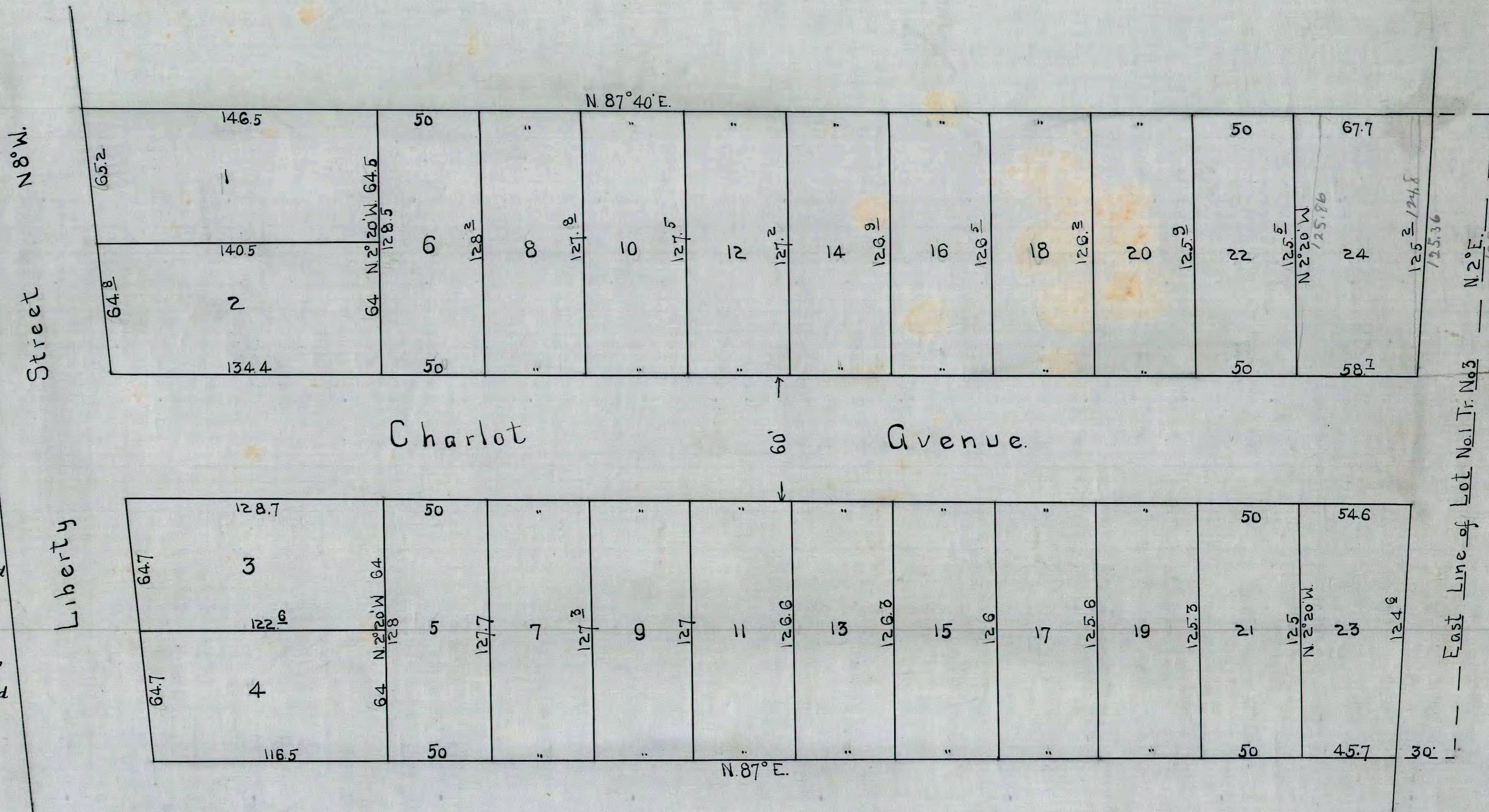

H. Cumings

