

Benj. F. Upham

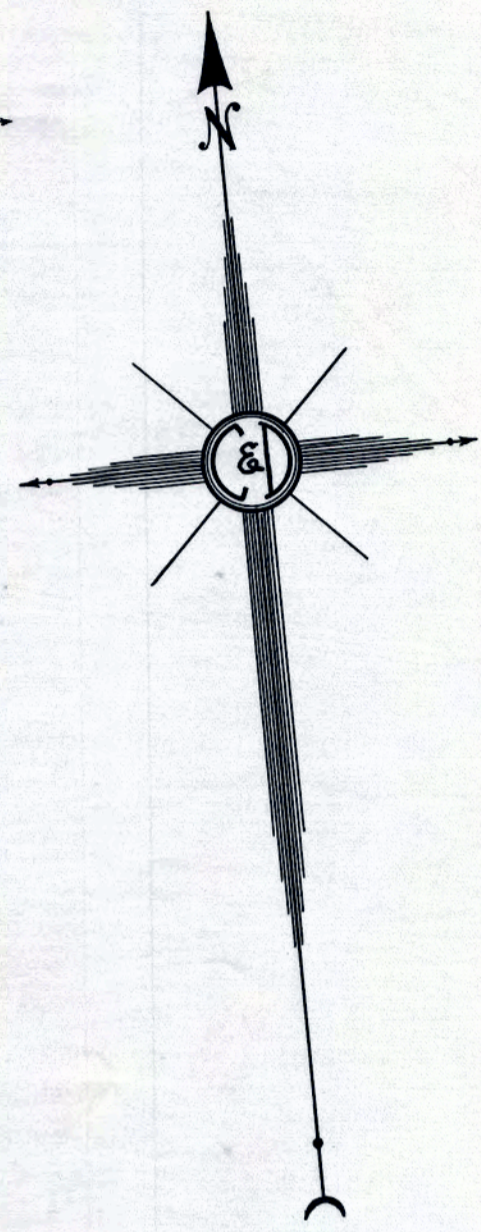
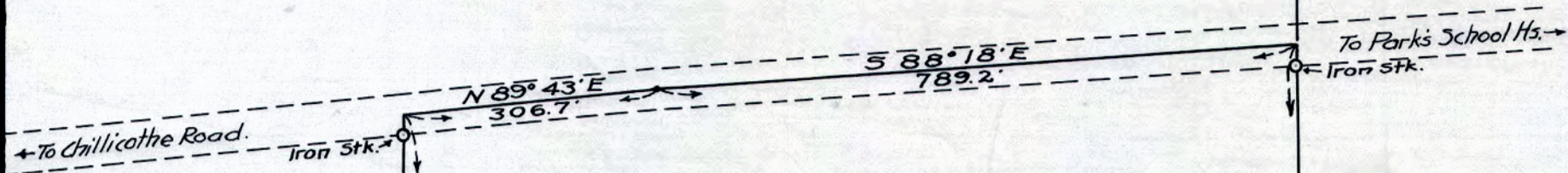

64  $\frac{96}{100}$  Ac.

LOT 79

Walter C. Skedd

$N 5^{\circ} 45' E$   
2470.4'

Alfred Parks

2525.0'  
 $N 4^{\circ} 47' E$

Leslie A. Wilcox

SURVEY OF THE  
DANIEL'S FARM  
Tract 3 - Lot 79  
KIRTLAND TWP.

Scale 1"=200' - Mar. 13-1914

CUMINGS & DOWNER  
CIVIL ENGINEERS & SURVEYORS  
PAINESVILLE, O

BY *C. H. Hadden*  
DEPUTY COUNTY SURVEYOR

11  
1582-1  
2-D

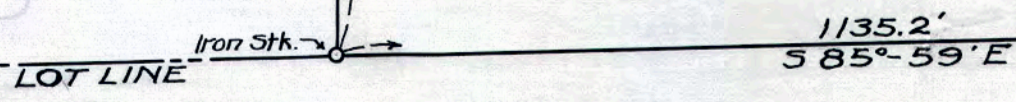

Orrin L. Barnes