

into the buildings by a gasoline engine. The Farm is named from its southern exposure to the sun. Building improvements are admirable and consist of a handsome brick residence finished in hardwood, with all modern conveniences, including electric lighting both in the residence and barns, furnace heat, hot and cold water, etc. A large horse barn, hay barn and necessary out buildings complete the improvements. The soil is a gravelly and black muck and exceedingly productive. A former owner of this farm was Elinas Lee, date about 1820. In 1874, Mr. Crandall purchased from the Elinas Lee Estate and has resided on the farm since the purchase, and has made valuable improvements. He is a representative farmer of this section. He married Rosalia Maltby, March 8th, 1874, and their family consists of four daughters.

PLEASANT VIEW FARM is owned by CHARLES H. DASCOMB, address Madison, O., R. F. D., No. 3. It contains 36.25 acres on the North Ridge Road, Township 11 and 12, Range 6. Madison four miles distant is its principal market. The special and prominent feature of this Farm is its fruit, consisting principally of apples, of which there are 44 varieties. Peaches, grapes, small fruits and berries are also cultivated. Soil products are general and include corn, oats and rye. The apple orchard consists of eight acres. There is a small woodland of two acres and four acres are in pasture, the remaining acreage in meadow. The Town ditch and 2 never-failing wells furnish an abundant water supply and the Farm is named from the picturesque view obtained from the residence. Building improvements are modern and up-to-date in all conveniences and include a modern residence, horse and hay barn 30x40, with shed adjoining 16x60, store house 25x28, and a tenant house. The Farm's surface is rolling and the soil mostly a sandy loam with some gravel and black muck. Mr. Dascomb was born on this Farm, which was owned by his father, E. C. Dascomb, who resided here until his death. The present owner has always followed farming pursuits. He was elected Township Trustee in 1911; re-elected in 1913, and has been active in Township matters.

WEST VIEW, the home of JOSEPH J. DAVET, is a tract of but one acre, located on the Hubbard Paved Road, in North Madison Village. Its name is derived from location, and the west view obtained from the residence. Building improvements are up-to-date and include a modern residence, general barn 22x42, poultry house 10x12, and a brick tile vegetable cellar. This home lot is level and commands a fine view to the west. Water is supplied to residence through pipes. Mr. Davet made the first wheel hoe used in Madison Township. He has resided in North Madison since the fall of 1865, and has engaged in blacksmithing since coming into his majority. He has manufactured many useful tools, including blacksmith's tools and tools for the cultivation of onions. He is one of the oldest settlers of North Madison, coming originally from Newport, Kentucky, in 1865. He married Alnora Worrick, December 22, 1902, and their family consists of two children, one son and a daughter. Mr. Davet is considered a progressive citizen, taking the lead in matters pertaining to public interest.

THE MARY EELL'S VACATION FARM is owned by the YOUNG WOMEN'S CHRISTIAN ASSOCIATION of Cleveland, Ohio., Post Office Address Prospect and East 18th Street, Cleveland. It contains eighty acres located forty miles east of Cleveland on the shores of Lake Erie, three miles from the suburban trolley lines. Its nearest markets are Madison, Ashtabula and Cleveland. The farm products consist of peaches, apples and potatoes, which are grown in limited quantities for market. The truck garden produces vegetables, berries and fruit for the summer camp. There is a small stream which runs through the pasture. The water supply for the Farm house and the camp comes from a spring and is pumped into a tank and then piped to the various buildings. The Farm is named for Mrs. Dan. P. Eells, who was the second President of the Y. W. C. A., in Cleveland, and who made it possible for the Association to have its first camp for girls. This camp was on Mrs. Eells' own place and accommodated about 15 girls. Building improvements of this Farm are a house for Farm Superintendent, large barn for stock and horses, carriage house shop, etc. On the camp grounds, there is a bungalow containing a living room, dining room, kitchen and bedrooms. Several cabins and many tents in summer for campers. The buildings are all modern with sanitary equipment. This is a vacation camp for young business women and high school girls, each one allowed a limit of two weeks, during which time field and water sports are conducted under a skilled physical director. Swimming and tennis lessons are free of charge. Vesper Service on Sunday Afternoon is an important weekly meeting, and there are weekly accommodations for about 125 girls.

PROSPECT FARM, owned by PAUL E. FAUST, address Madison, O. It contains 137.06 acres in the southern part of the Township Tract 2, of the Western Reserve. Madison and Thompson are three miles distant, and the nearest markets. Soil products are such as are cultivated in this section of the State and fine crops are harvested. Potatoes and tomatoes are feature products. 1000 bushels of the former are an average annual crop and three acres of tomatoes are generally under cultivation. Rye is a profitable crop, 48 bushels per acre being not an unusual yield. A dairy of 17 Holstein cows is also a feature of this Farm and some sheep and swine are supported and fattened for market. To the herd of Holsteins must be added a thoroughbred registered bull, and to the general utilities 500 sugar maples. The water supply is received from a large brook crossing the Farm and a drilled well. The name was naturally chosen from the commanding location. Building improvements consist of a ten room frame residence said to be a Century Building and one large barn with silo attached, and with cement floors. Farm's surface rolling and its soil a clay and gravel loam. This Farm was for many years in the possession of G. G. Griswold. Mr. Faust purchased the property in 1910. He is a practical farmer and under his management the Farm has rapidly improved and ranks among the good farms of the county.

WOOD-BEACH FARM is owned by Mrs. H. C. FOLJAMBE, address Madison, Ohio, R. F. D., No. 3. This small Farm contains 9.14 acres on the Chapel Road, five and one-half miles from Madison Village on the shore of Lake Erie. The Farm is principally devoted to the raising of poultry, chicken broilers being a specialty. It is watered by wells, water being forced to residence by gas engine and air pressure. The building improvements are somewhat unique, the residence containing a complete system of plumbing and is lighted with natural gas as well as heated by the same. A gas well is located on the premises. A creek flows through the property at the south end of the Farm furnishing fresh running water for pasture. Many springs are located along the bluff at the lake front, the bluff being several hundred feet from the lake and wooded, thus creating a natural park. On the lake front of this property is one of the best bathing beaches on Lake Erie. Dr. and Mrs. Foljambe reside at Wood-Beach Farm with their family all the year.

SUNSET VIEW FARM is owned by VERNON F. FOSTER, address Madison, Ohio, R. F. D., No. 3. It contains 21.90 acres located on North Ridge Road, four miles from Madison, its principal market. The Farm is devoted to general soil products, the specialty being onions, of which there are five acres on an average. An abundant water supply is furnished from wells and springs and the building improvements include a new eight room residence with modern conveniences and one general barn 18x36. The Farm's surface is undulating with some portions quite level, and the residence has a southern exposure, presenting a pleasing view of the surrounding country. The Farm was purchased by Mr. Foster in 1898, from Charles McMacken, and since the purchase has added valuable improvements. He was married to Miss Lena R. Patchen, January 1, 1894, and they have one son, Clyde W., who resides on the Farm with his parents.

LAKE VIEW FARM is owned by VALENTINE FRISBIE, Post Office Address, Madison, O., R. F. D., No. 1. It contains fifty acres in Lot 10, Tract 14, two miles from Madison Village, its market. This is considered a general producing farm, the soil products being corn, oats, buckwheat and wheat. In the fruit department, there are two acres of peaches and one and one-half acres of grapes. The special feature is the breeding of thoroughbred Duroc and Jersey Red Swine. The Farm is admirably adapted to fruit culture. Wells and a cistern are an abundant water supply. The name was chosen from the fine view of Lake Erie from the Farm residence. Building improvements are in fair condition, the residence consisting of seven rooms and there is one horse barn, pig loam and exceedingly productive. A record yield of oats was 303 bushels to three acres. Lake View Farm was purchased by Mr. Frisbie in 1912, from Edwin Dayton, and he has occupied the same since its purchase. Mr. Frisbie came from Ashtabula County going first to Cleveland, where his son Irvin was engaged as a locomotive engineer on the Michigan Southern Railroad, having served in this capacity for 10 years. Mr. Frisbie married Eva Pool, September 8, 1904.

GENUNG HOMESTEAD, owned by C. W. GENUNG, Post Office Madison, Ohio. It contains 5 acres located on the Paved Road at the intersection of Middle Ridge Road and known as Genung Corners. He has resided here where he was born, for 58 years. Amos Genung first settled here in 1838, coming from Yates County, N. Y. At his death, the property was purchased by W. H. Genung, father of the present owner, a little later than 1850, and at his death it came into the possession of C. W. Genung, present owner. Mr. Genung is one of the pioneers of Madison Township and one of four of the oldest residents on Middle Ridge Road and consequently he is a well known citizen of this section. His business is that of a manufacturer, making garden implements, etc.

GIRLS FARM is owned by CHRISTIAN GIRL, address Cleveland, O., care of The Perfection Spring Co. This Farm embraces 140 acres, located on both sides of Grand River and facing River Road, one and one-half miles west of Madison Village, 109 acres south of the River and 31 north. The Village of Madison is three miles distant and is its principal market. One hundred and eighteen acres of this Farm are in timber and 22 in wheat and clover. The water supply is received from never-failing springs. A small barn and an eight-room house complete the building improvements. The Farm's surface is undulating with numerous ravines.

SHORE ACRES, the Farm of R. W. GRAVES, whose address is Madison, R. F. D., No. 3, contains 36.5 acres, located on the Lake Road in part of Lot 17, Tract 1, of the Western Reserve. Madison Village six miles distant is its nearest market. This Farm has a lake frontage of 500 feet. It supports a small dairy and an average of 100 Banded Plymouth Rock hens, the

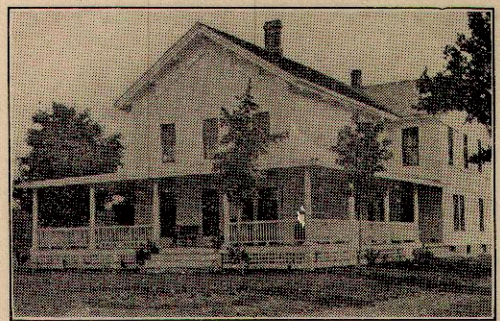

dairy and poultry products supplying the needs of summer boarders. There is not an acre of waste land on this little Farm, and its commodious 16-room residence and adjoining cottage furnish accommodation to a select number of some forty guests throughout the summer months, and is considered a popular resort. Its location is delightful and its culinary department most inviting. Fresh fruit, butter and eggs, etc., are attractive items in such a home-like resort. The water supply is a feature and comes cool and clear from a rock well. Farm's name suggested by location. Residence and cottage are lighted by acetylene gas. Water is forced into service from a large pressure tank located in the basement. A new barn 32x42, with silo connection, new ice house, capacity 25 tons, poultry house, corn house, etc., complete

the building improvements. One hundred and thirty feet of an observation porch encircles the main residence. Zenas Norton, grandfather of the present owner settled here in 1836, paying \$240.00 for the property. He cleared most of the Farm and resided here until his death in 1876. It remained as an estate until the death of his daughter, Cynthia Graves, when the title passed to R. W. Graves, her son.

MAPLE ROW FARM is owned by NELSON HAYWOOD, address, Madison, Ohio, R. F. D., No. 1, Box 70. It contains 88 acres, located on the Town Line Road, Stop 16, Electric Railway. Madison is its nearest market, being four miles distant. General Farm products are the principal industry of this Farm and generally include eight acres of corn, ten of oats, ten of wheat, ten of rye, and two potatoes. The remainder of the Farm is in meadow and pasture. The hay product usually averages about thirty tons. A small portion of the Farm is covered with timber, including oak, maple and beech. Its water supply is received mostly from wells; a tank holding 44 barrels is located on the second floor of the residence, forcing water through pipes throughout the house. Both hot and cold water are thus obtained. The Farm name is derived from a row of maples near the residence. Building improvements are of a high class, the residence being one of the best in this Township, containing 16 rooms and modern in all conveniences. There is a horse, hay and grain barn 30x71, a stock barn 16x30, two tool barns 18x20 each, one open barn or shed for stock 18x40, poultry house 10x12, machinery building 10x20, wagon shed 12x20, two granaries 12x16, and 12x14, respectively, a tenant house 30x36, with a kitchen addition 12x16, and wood house 8x20, making a small villa of buildings, all in excellent repair. The Farm's surface is undulating and its soil a gravelly loam, affording a complete underdrainage for a portion of the Farm. Mr. and Mrs. Haywood are among the old settlers of Madison Township, and have resided on this Farm for 53 years. They were married March 30, 1863. Mrs. Haywood's maiden name being Alida Tyler. She is a member and graduate of the 1914 Class of C. S. L. C. Society, and is one of its most active members, not having missed an attendance upon its meetings for 15 years.

WENONAH FARM is owned by CHARLES HECKER, address Madison, Ohio, R. F. D., No. 3. It contains 63 acres located five miles from Madison Village, its principal market. General soil products consist of ten acres of corn, 12 acres of oats, seven acres of rye and one acre of potatoes. The remaining acres are in pasture, woodland and meadow. Its water is supplied by three running streams which are never-failing and two good wells. Its name is in honor of Mr. Hecker's wife. The building improvements are in fine condition, including an up-to-date residence with all conveniences containing nine rooms. The residence as well as out buildings are in the best of repair and all new. The Farm's surface is level, excepting among the creeks. Mr. Hecker purchased Wenonah Farm in September, 1907, from Mr. Mure. This property can be purchased at a reasonable price. Mr. Hecker has lived on this Farm since its purchase. He was formerly a resident of Cleveland. He married Wenonah McDowell, in 1876, and their family consists of six children, all living.

JERSEY STOCK FARM, owned by the I. S. HODGES ESTATE, address Perry, R. F. D., No. 1, contains 54 acres on the River Road southwestern part of the Township, three miles from Madison and Perry, both good markets. The Farm's industries are divided as follows, viz: Two acres of peaches, four of apples and small orchards of pears, plums and cherries. In the stock department are 15 head of thoroughbred Jerseys, four horses and six head of swine. A specialty is the 150 White Leghorn fowls and White Plymouth Rocks. In the swine herd is a thoroughbred registered Duroc Jersey boar. Good wells and a ford supply water for the Farm's needs. Water is soon to be forced from the pond to all buildings. Farm's name is from its high-grade Jersey stock. Building improvements embrace an eight-room frame residence, new barn 80x40, with cement floors and swing stanchions, one of the best in this section; poultry house 30x14, granary, ice house, etc., all modern equipments, etc. I. S. Hodges purchased of Almond Wilder in 1849. He occupied the Farm until his death in 1885. He married Jane Marsh in 1849, and she still survives her husband at the age of 90 years and quite active. Mrs. Teachout is the only child, and her husband G. W. Teachout manages the Farm and is a thorough practical farmer. He has served his township as Road Supervisor for three years. This estate also owns 36.21 acres on the River Road east of the Jersey Stock Farm, also managed by Mr. Teachout. There is not an acre of waste land on this Farm, and it is watered by a pond. Both Farms are under a high state of cultivation.

PLAINVIEW, This Farm is owned by WILLIAM KESTER, address Madison, O., R. F. D., No. 2. It contains 77 acres located on River Street, in Madison Village, one-half mile from Madison Post Office, its principal market. Forty-five acres of the Farm are under cultivation and its chief soil products are corn, oats, potatoes and wheat. Considerable attention is given to fruit culture, the specialties being apples, peaches, cherries, grapes and strawberries. The remainder of farm is devoted to meadow and the raising of clover hay. There is also a timber lot on the Farm of twelve acres. In the stock department there are ten head of graded Holsteins and Jerseys. The water supply is furnished from a spring, good wells and a cistern located in the residence. Building improvements are in excellent condition and modern in their conveniences and embrace a frame residence, horse barn 32x42, stock shed 16x60, and one silo 11x22. The Farm's surface is level and every acre subject to cultivation. The soil is mostly black loam. Mr. and Mrs. Kester were recently from Texas. They purchased this Farm in October, 1913.

HOPE RIDGE. This Farm is owned by FRANK N. KEYSER, Post Office Address Madison, O., R. F. D., No. 3. It contains 107 acres, located on the North Ridge Road, Tract 3, Lot 6. Onions and fruit are the Farm's specialties, there being 25 acres in fruit and six acres in onions as a rule. Other soil products are as follows: Twenty acres of corn, 15 of oats, five of rye and five of

wheat. There are also usually 15 acres in meadow. Its timber lot contains mostly white and black ash, cucumber wood, beech, maple and chestnut. The Farm is watered by springs and wells and a cistern located in the residence. Its name is derived from a ridge extending through a part of the Farm. Buildings are in fine condition, the residence being newly retitted and containing 11 large rooms. There are two barns 30x40 each, granary 15x25, poultry house 100x15 and pig sty 15x20. The land slightly rolling and the soil sand and muck. This Farm was purchased from Ella Buttermore in 1914.

RIVER HILL FARM is owned by FRANK KLASSEN, Post Office Address, Madison, O., R. F. D., No. 2. It contains 218.78 acres located on the Thompson Road, two and one-half miles from the Village of Madison. This is one of the excellent stock farms of this section. Its dairy as well as general stock consists of graded Guernsey's, the daily product averaging 20 gallons of milk. Soil products embrace 20 acres of corn, the same of oats, 12 acres of wheat and four acres of potatoes, 138 acres are in pasture and timber, 21 being in meadow. Never-failing wells and springs furnish an abundant water supply. Building improvements are quite elaborate and convenient for the Farm's needs and include a residence, stock barn 32x50, horse barn 28x30, hay barn 30x40, straw and hay barn combined 30x40. The Farm's surface is undulating and its soil a clay and gravelly loam. Mr. Klassen purchased the Farm in 1911 from Daniel Soules. He has erected two new barns since its purchase and two silos, the same being 12x30 each. He is a native of Germany, leaving his native country in 1881 and settling in Cuyahoga County, where he resided 17 years engaged in farming. He married Mary J. Spring, May 23, 1889. Their family consists at present of three children.

OAKHURST is owned by FRANK LATHAM, address Madison, O., R. F. D., No. 1. It contains 58.85 acres located on the Middle Ridge Road, one and one-half miles from Madison Village. General farming is the order of the day at Oakhurst. In addition to that portion of the Farm under cultivation, there are 25 acres of timber consisting mostly of maple, beech and 200 sugar maples. The water supply is received from two wells and a cistern. Building improvements are in good condition, the Farm residence modern in all conveniences. There is a stock and hay barn 30x40, vehicle barn 30x40, granary 16x24, corn house 6x16, new poultry house 12x20, pig sty 12x16, and a binder and tool shed 14x32. The Farm's surface is level, its soil a sand and gravel loam with some muck. This Farm was formerly owned by the Truman Wilcox Estate; thence passing to Chloe E. Warren daughter of Truman Wilcox; afterwards transferred to Thomas B. Warren and from him the title passed to Royal R. Latham, June 26, 1865, who lived on the Farm and engaged in farming pursuits up to the time of his death in 1895. At his death, it was bequeathed to his children and sold at administrators' sale in 1898, being purchased by Melva Latham, and in the same year was purchased by the present owner, Frank Latham, of his sisters.

SPRUCE FARM is owned by JAMES McVITTY, address Perry, Ohio. It contains thirteen and one-half acres in Tract 4, Lot 11, three miles from Madison Post Office. The water supply is received from never-failing wells. Its name is derived from a grove of spruce trees near the residence. Building improvements are modern and embrace general barn 40x72, horse and tool barn 20x30, and a secondary barn for general use 20x30. The Farm's surface is generally level and its soil a clay loam and gravel and is considered very productive. Mr. McVitty has practically retired from active business and occupies a beautiful residence in Perry. He has been exceedingly active in matters pertaining to his township and county.

TANGLEWOOD FARM, is owned by FRANK A. NASH, address Unionville, Ohio. It contains 110 acres located on the County Line Road, half a mile from Unionville. It is located on the New York Central Railroad and C. P. & A Electric Railway Station is one mile distant. This Farm is all under cultivation, except its pasture and a timber lot of about forty acres, which contains a profitable grove of sugar maples. Its soil products embrace corn, oats, potatoes and hay. Some fruit is also raised, embracing apples and grapes. Its meadows are devoted principally to clover and timothy. The water supply is received from springs and wells. Building improvements are in first-class condition and include a good Farm residence, one large hay barn 20x34, one granary 16x20, with pig sty under same, one implement and horse shed; also a hay and straw barn 30x40. The Farm's surface is slightly rolling, its soil a clay loam. Mr. Nash purchased Tanglewood in 1895, from Nora and Walter Hill, and here has resided since said purchase. He was elected one of the trustees of Madison Township in 1911, and re-elected in 1913 and 1915. He married Cora Hill, January 15, 1889, and their family consisted of eight children, four only of whom are now living.

BROAD FIELDS, is owned by F. M. NICHOLAS, Post Office Address Unionville, O., This Farm contains 200 acres, located on the County Line and Middle Ridge Roads, one-half mile from Unionville, three miles from Geneva and two miles from Madison. Fruit culture is the dominant feature of Broad Fields, there being about 3,000 peach trees and 300 apple trees. The very choicest of these fruits are cultivated on this Farm. Not only are these orchards equal to those of any other section, but the Farm itself is considered one of the fine Farms with equally fine improvements in this section of the State. A full description of all improvements and details of this Farm are not possible in so limited a space; suffice it to state that its building improvements are modern in every respect, with the latest appliances for heating, lighting and sanitary conditions. The residence is constructed on the Elizabethan style of architecture and is constructed of native cobble stones. It is surrounded by Elizabethan terraces and porches and contains 22 rooms. It fronts to the east and its approaches are guarded by Carrara marble lions mounted on pedestals flanking the main entrance. The Farm's surface is generally level; its soil a sand and gravel loam. A picturesque view is obtained from the residence. The grounds surrounding it are embellished with beautiful shrubbery, hedges, tulips, elm, and maple trees, catalpa, magnolias, and all trees that grow in this climate. One of the finest private golf