

CANYON RIDGE DRIVE - 60'

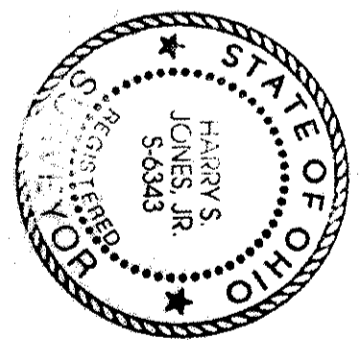
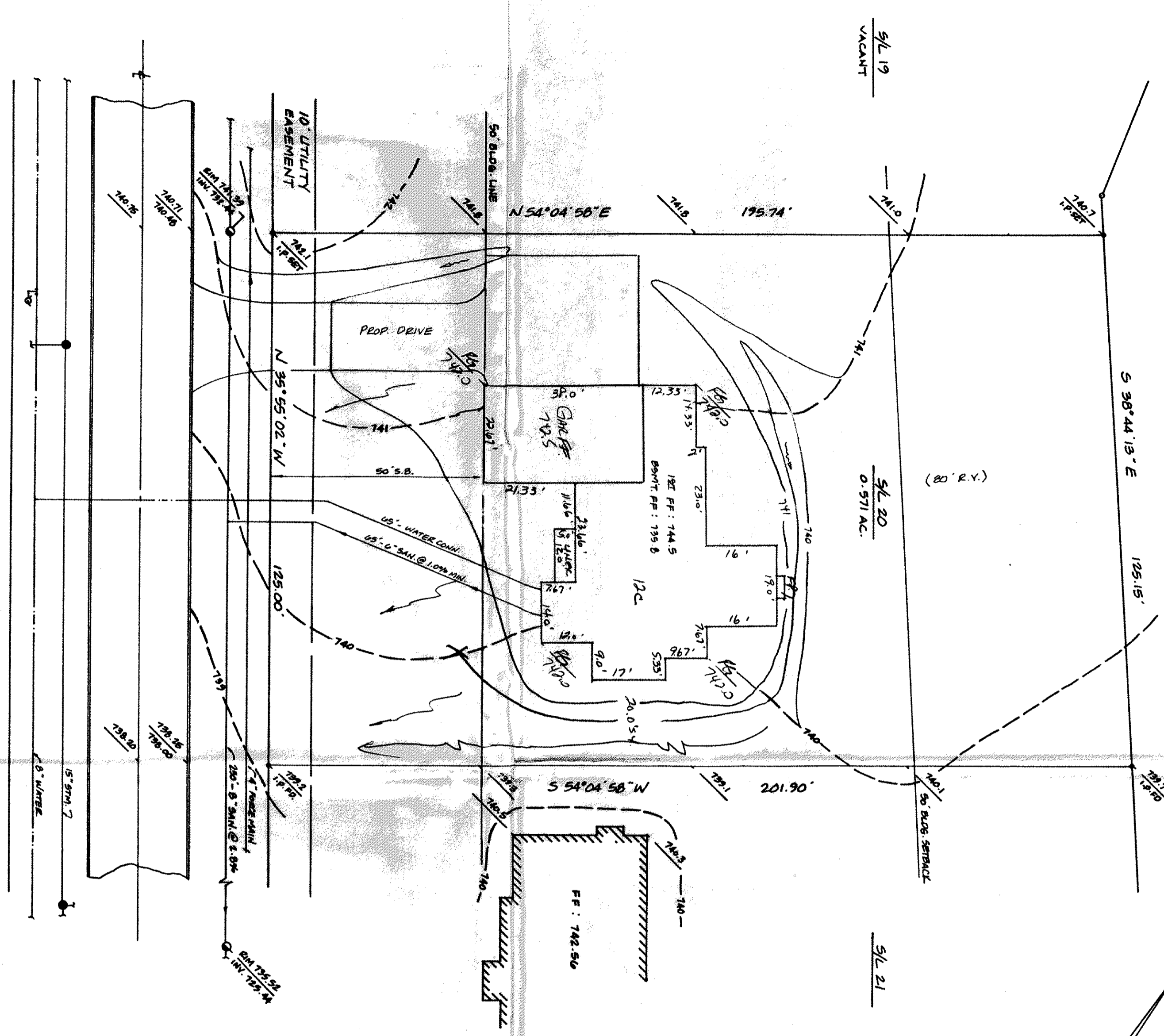

SITE PLAN
 PERRY TOWNSHIP, LAKE COUNTY, OHIO
FOR: WILSHIRE HOMES
 CLIENT
 OWNER

CANYON RIDGE SUBDIVISION
 SUBDIVISION 18-5
 VOL. PG. CANYON RIDGE DR
 SUBLOT NO. STREET

LEGEND
 SANITARY MANHOLE
 STORM MANHOLE
 INLET OR CATCH BASIN
 HYDRANT
 EXISTING CONTOURS
 PROPOSED CONTOURS
 EXIST. ELEV. 100.0
 PROP. ELEV. 100.0

REMARKS
 ALL BOUNDARY DATA SHOWN WAS OBTAINED FROM (DEEDS, RECORDED SUBDIVISION PLAT OR OTHER PUBLIC RECORDS)
 LOCATIONS AS SHOWN OF ADJACENT WELLS AND SEPTIC TANKS OBTAINED FROM LAKE COUNTY HEALTH DEPARTMENT

DESIGN CERTIFICATION
 THIS PLAT WAS PREPARED BY ME, AND IS CORRECT TO THE BEST OF MY KNOWLEDGE AND BELIEF

CHECK LIST
 NO. OF BEDROOMS
 DIMENSIONS
 BEARINGS
 TIE TO NEAREST STREET
 SUBLOT NO. PARCEL NO.
 SURROUNDING OWNERS
 SLIDING DIMENSIONS SIDE GR.
 SLID. TIE B.T. GRADES
 AMON. TYP. W/TH THICKNESS
 SIDEWALK TYP. DIA. LENGTH
 ROCK OUTCROPPINGS

PLAN PREPARED BY:
 BABCOCK • JONES & ASSOCIATES, INC.
 PAINESVILLE, OHIO

| NO. | DATE | BY | SCALE | PROJ. NO. |
|-----|---------|----|----------|-----------|
| 1 | 1/25/16 | HT | 1" = 20' | 357-1811 |
| 2 | | | | |
| 3 | | | | |
| 4 | | | | |
| 5 | | | | |

"AS BUILT" CERTIFICATION
 I, HEREBY CERTIFY THAT THE CIRCLED GRADES ARE EXISTING FINISH GRADES CHECKED IN THE FIELD ON 19____ AND ARE CORRECT TO THE BEST OF MY KNOWLEDGE AND BELIEF.

REGISTERED SURVEYOR REG. NO. _____
 BENCHMARK: SAN M H LIM S/L 20, ELEV. = 741.39

Approved
 SIDE LINES & SET BACK
 PERRY TOWNSHIP ZONING
 PERMIT NO. 6237
 ZONING INSPECTOR

APPROVED
 SIDE LINES & SET BACK
 PERRY TOWNSHIP ZONING
 PERMIT NO. 6237
 ZONING INSPECTOR