

SITE PLAN FOR:

SHANDLE CONSTRUCTION
 8353 MENTOR AVENUE
 MENTOR, OHIO

BEING SUBLAT NO. 23 IN THE MORLEY
 HILLS ESTATES SUBDIVISION IN CONCORD TWP.

PREPARED BY:

WM. R. GRAY ASSOC., INC.
 ENGINEERS & SURVEYORS
 7547 MENTOR AVENUE
 MENTOR, OHIO

DATE: JULY 18, 1973 SCALE: 1" = 30'

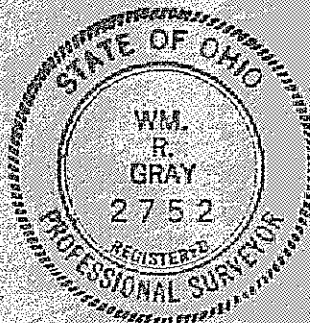
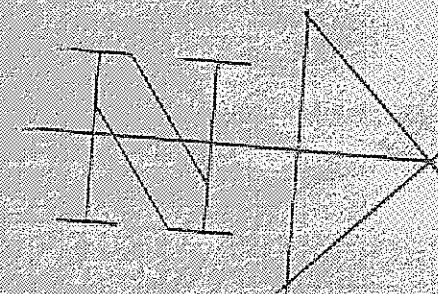

CERTIFICATION:

I HEREBY CERTIFY THAT THIS PLAN IS CORRECT
 TO THE BEST OF MY KNOWLEDGE,

By: *Wm. R. Gray*
 WM. R. GRAY REG. SURV. #2752

Grading Plan Approved
 as shown and/or noted
 THOMAS P. GILLES, P.E.
 Lake County Engineer

By *JWK* Date *26 July 73*

CURVE DATA:
 N. 84° 35' 25" E.
 A = 11.00'
 C = 11.00'

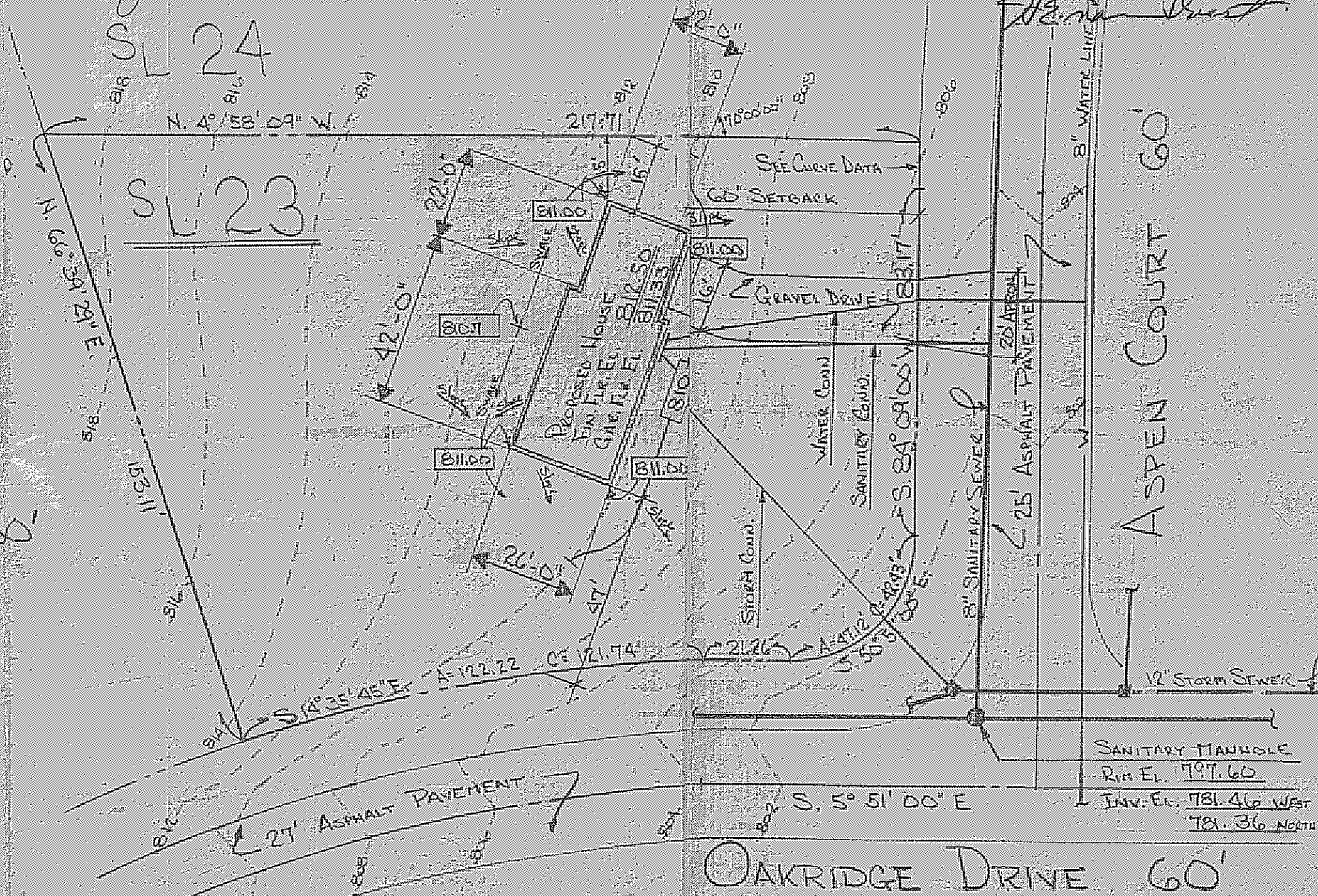

zoning Permit #2523
 issued 7-19-73
John Smith

NOTE:

ALL INFORMATION WITH PERTAINING TO UTILITIES
 AND PAVEMENT ARE SUBJECT TO AS-BUILT CONDITIONS.