

CLAYNOOR AVENUE 50'

*Handing Plan Approved
as noted
Thomas P. Hill P.E.
Lake County Eng.
By 2000 1/24/72*

APPROVED
MADISON TWP. ZONING
Permit: 8405
Zoning Inspector: *[Signature]*

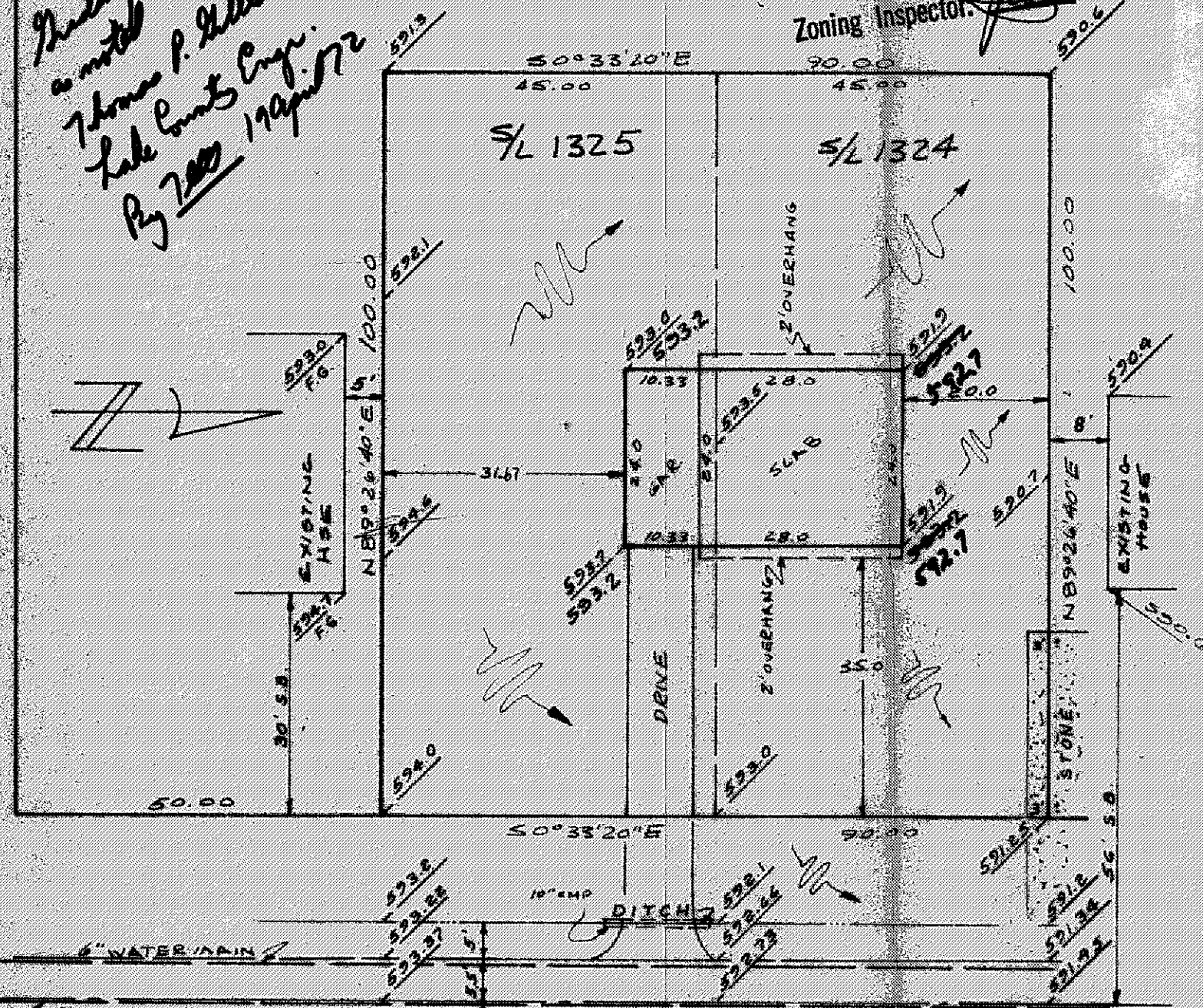

SITE PLAN

MADISON TOWNSHIP LAKE COUNTY, OHIO

for WINLOW HOMES INC.
CLIENT OWNER

ADDRESS	STREET	CITY	ZIP
CUMINGS BEACH PARK RECORD SUBDIVISION P	49	LOT	TRACT
VOLUME 1324-1325	PAGE DAVISTA	VOLUME	PAGE
SUBLOT NO	STREET	PERM PARCEL #	TRACT

LEGEND

SANITARY MANHOLE	○	WATER VALVE (GAS)	○
STORM MANHOLE	●	WATER METER (GAS)	○
INLET OR CATCH BASIN	○	AS BUILT ELEVATION	○
HYDRANT	○	DIRECTION OF SURFACE DRAINAGE	↓
EXISTING CONTOURS	---		
PROPOSED CONTOURS	---		
EXIST ELEV	100.0	PROP ELEV	100.0

REMARKS

ALL BOUNDARY DATA SHOWN WAS OBTAINED FROM (DEEDS RECORDED SUBDIVISION PLAT OR OTHER PUBLIC RECORDS)

DESIGN CERTIFICATION

THIS PLAT WAS PREPARED BY ME, AND IS CORRECT TO THE BEST OF MY KNOWLEDGE AND BELIEF

Richard J. Blake PS# 5244
NAME SURVEYOR REGISTRATION NO.

CHECK LIST

DIMENSIONS		WATER MAIN SIZE LOCATION	
BEARINGS	TIE TO NEAREST STREET	SAN SEWER SIZE	% OR LOC
SUBLOT NO	PARCEL NO	SAN MH CAST ELEV	INV ELEV
SURROUNDING OWNERS	BLDG DIMENSIONS FIN OR	SAN CONN SIZE	LOC DEPTH
BLDG TIES	FLR GRADES	STORM SEWER SIZE	% OR LOC
APRON TYPE	WIDTH THICKNESS	STORM MH CAST ELEV	INV ELEV
SIDEWALK TYPE	WIDTH THICKNESS	PAVT TYPE	GRADE CURBS
CULVERT TYPE	DIA LENGTH	GASLINE	LOC SIZE PRESSURE
		SEPTIC TANK	SIZE LOC
		WELL	LOCATION

DAVISTA AVENUE 50'

BENCHMARK RIM OF SAN. M.H. 150'± S. OF S. P. ELEV 555.80

REVISIONS			PLAN PREPARED BY:		
NO	DATE	BY	DEBEVEC-SALO & ASSOC., INC.		
1	4/14/72	RJB	CIVIL ENGINEERS SURVEYORS NAME		
2			130 E. JACKSON ST. PAINESVILLE, O.		
3			ADDRESS		
4			DRAWN BY RKT	SCALE 1"=20'	PHONE NO.
5			CHKD	DATE 2/72	DRAWING NO.
			CREW CHIEF	APPD	3574-1324