

SITE PLAN
FOR
WM. I. SNYDER JR.



EXIST
PROP

DAVID L. & JARIE L. BRANHAM
JUL. 102-411

APPROVED
MADISON TWP. ZONING
Permit: 11925
Zoning Inspector: *K. K. [Signature]*

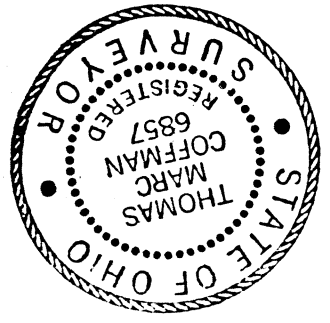

Grading Plan Approved
as shown and/or noted
THOMAS P. GILLES, P.E.
Lake County Engineer
BY *[Signature]* Date: 9.22.82

BEING SUBLT 1213 IN THE MADISON GOLF LAKELANDS
SUBDIVISION, MADISON TWP, LAKE COUNTY, OHIO
DRAWN BY: K. BARTISH
APPROVED BY: *M. [Signature]*
DATE: August, 1986
SCALE: 1" = 20'

THIS PLAT WAS PREPARED BY ME
AND IS ACCURATE TO THE BEST
OF MY KNOWLEDGE AND BELIEF.
[Signature]
#6857
REG. SURVEYOR

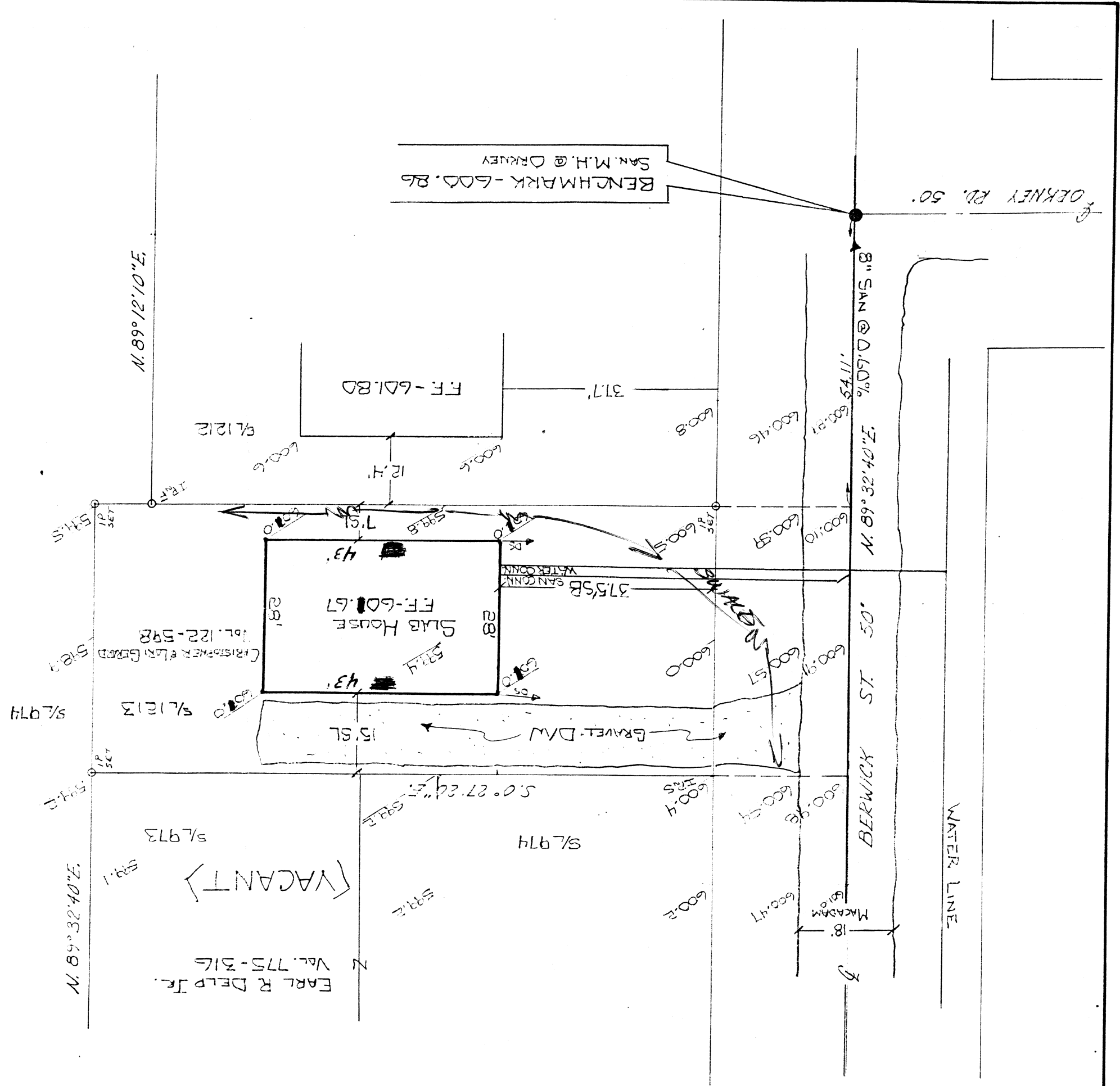

BENCHMARK - 600.86
SAN. M.H. @ DEKNEY