

MADISON TOWNSHIP, LAKE COUNTY, OHIO

for: LUDD

CLIENT OWNER

ADDRESS STREET CITY ZIP

SUBDIVISION	NAME	LOT	TRACT
	VOL.-PG.	VOLUME	PAGE <u>BATES RD.</u>
SUBLOT NO.	STREET	PERM. PARCEL NO.	STREET

LEGEND

SANITARY MANHOLE	---	EXIST. ELEV. \rightarrow 100.0
STORM MANHOLE	---	100.0 \rightarrow 2 PROP. ELEV.
INLET OR CATCH BASIN	---	AS BUILT ELEVATION
HYDRANT	---	INDICATES DIRECTION OF SURFACE DRAINAGE
EXISTING CONTOURS	---	
PROPOSED CONTOURS	---	

REMARKS

ALL BOUNDARY DATA SHOWN WAS OBTAINED FROM (DEEDS, RECORDED SUBDIVISION PLAT OR OTHER PUBLIC RECORDS)

LOCATIONS AS SHOWN OF ADJACENT WELLS AND SEPTIC TANKS OBTAINED FROM LAKE COUNTY HEALTH DEPARTMENT

DESIGN CERTIFICATION

THIS PLAT WAS PREPARED BY ME, AND IS CORRECT TO THE BEST OF MY KNOWLEDGE AND BELIEF.

[Signature] #6343
NAME SURVEYOR REGISTRATION NO.

CHECK LIST

NO. OF BEDROOMS	WATER MAIN SIZE, LOCATION
DIMENSIONS	SAN. SEWER SIZE & GR. LOC.
BEARINGS	SAN. MH. CAST. ELEV. INV. ELEV.
TIE TO NEAREST STREET	SAN. CONN. SIZE, LOC. DEPTH
SUBLOT NO. PARCEL NO.	STORM SEWER SIZE & GR. LOC.
SURROUNDING OWNERS	STORM MH. CAST ELEV. INV. ELEV.
BLDG. DIMENSIONS FIN GR.	PAVT TYPE GRADE CURVES
BLDG. TIES FL'R. GRADES	APRON TYPE WIDTH THICKNESS
APRON TYPE WIDTH THICKNESS	SEPTIC TANK LOCATION & DUPLICATION AREA
SIDEWALK TYPE WIDTH THICKNESS	WELL LOCATION
CULVERT TYPE DIA., LENGTH	ISOLATION RADIUS FROM WELL
ROCK OUTCROPPINGS	

REVISIONS			PLAN PREPARED BY:	
NO.	DATE	BY	bj BABCOCK-JONES & ASSOCIATES, INC.	
1	3/2/98	HJ	PAINESVILLE, OHIO	
2	3/18/98	HJ		
3			DRAWN BY	TR. SCALE 1"=40'
4			CHK'D.	H.J. DATE 2/24/98
5			CREW CHIEF	W.B. APP'D H.J. PHONE NO. 216-357-1811
				DRAWING NO. 96-209-04

"AS BUILT" CERTIFICATION

I, HEREBY CERTIFY THAT THE CIRCLED GRADES ARE EXISTING FINISH GRADES CHECKED IN THE FIELD ON _____, 19____ CLASS I EXTENDED AND ARE CORRECT TO THE BEST OF MY KNOWLEDGE AND BELIEF.

REGISTERED SURVEYOR BM 693.93 REG. NO.

SE I P Sublot 2
Grading Plan Appr
Town and
Thos. S.P. Ch...
Lake County Engineer

By BJH Date 3.26.98

"I, the undersigned hereby certify that this topography is plotted by 6", 1" or 2" contours, and elevations shown hereon represent an actual field survey made by me on the 16th day of FEB, 1998 and that the elevations were taken at appropriate intervals and that as of that date they existed as indicated hereon."

[Signature] #6343
Name Reg. No.

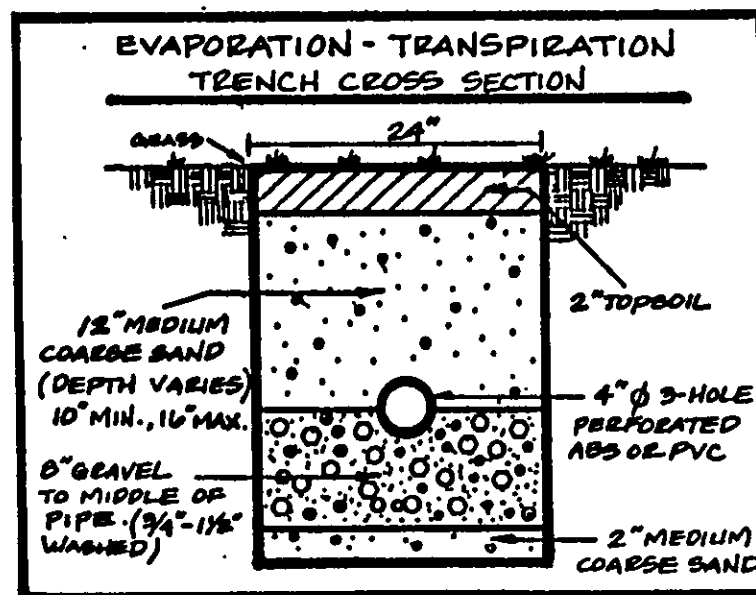
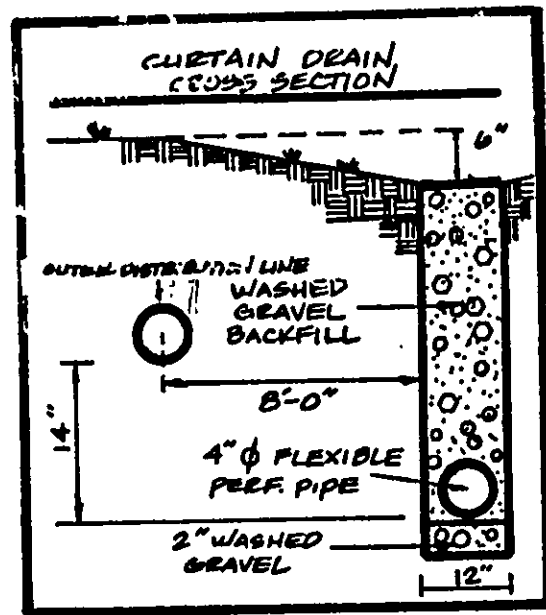

REVIEWED AND ACCEPTED
LAKE COUNTY GENERAL
HEALTH DISTRICT

Date 3/20/98 BY Daniel

SEWAGE DISPOSAL PERMIT MUST BE OBTAINED BY A LAKE COUNTY LICENSED INSTALLER BEFORE INSTALLATION IS STARTED.

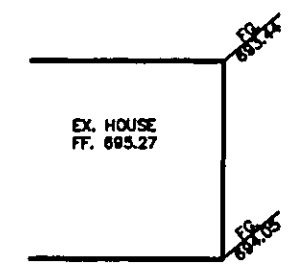
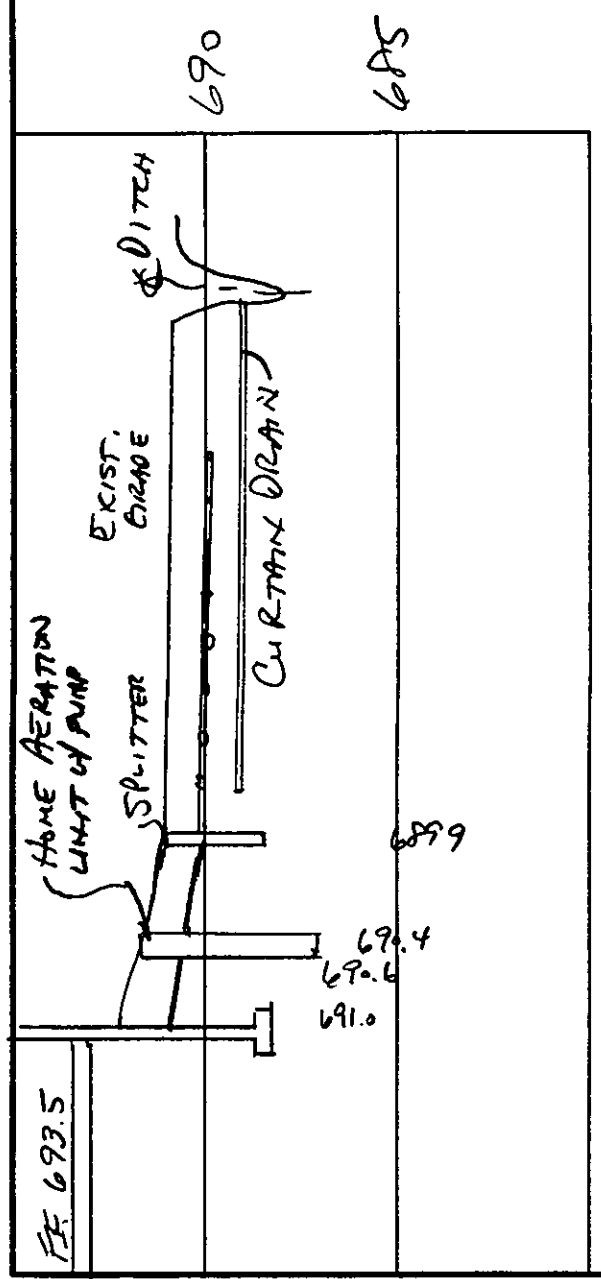
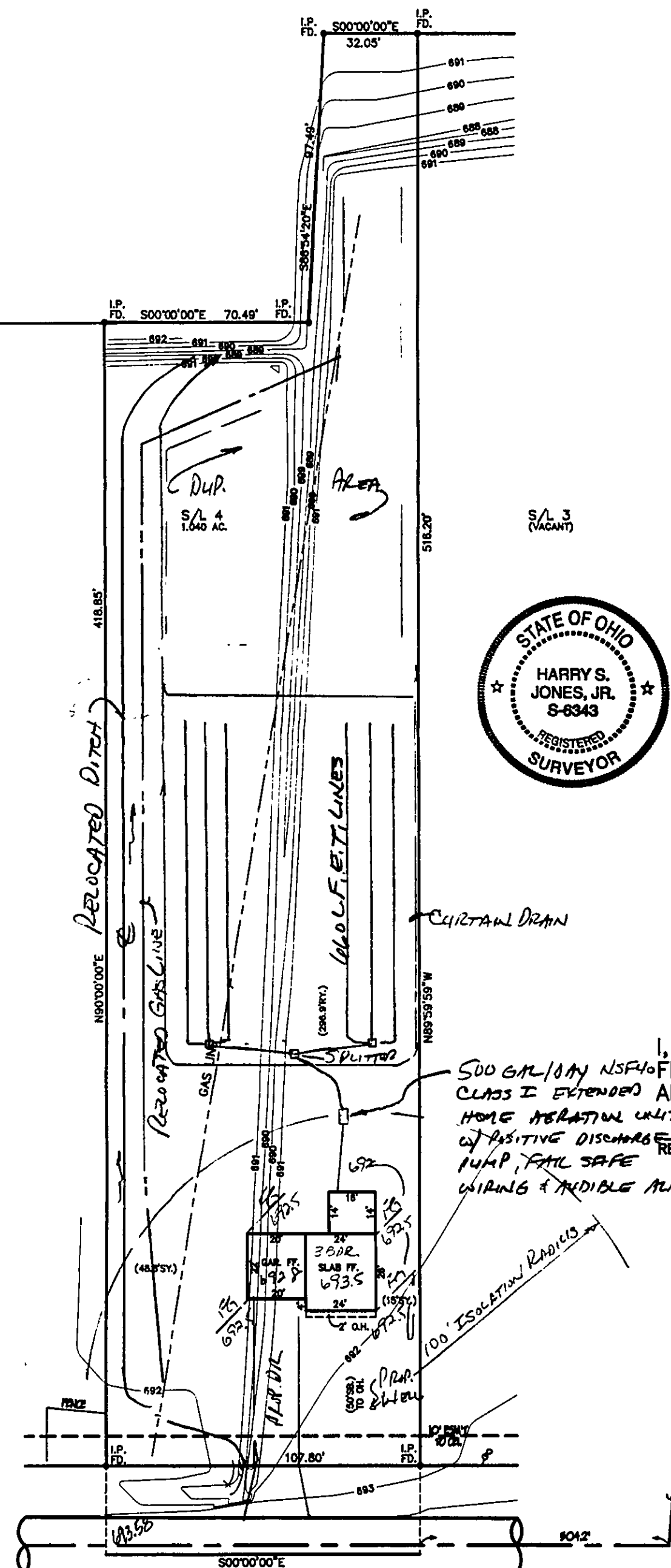

BATES ROAD - 60'