

# Erosion and Sediment Control Schedule

## Ingress-Egress

A stone access drive complete with under lying geo-textile fabric (20 feet wide and 50 feet long) for ingress and egress at the site shall be installed. This drive shall be the only entrance and exit to the site.

## Silt Fence

A silt fence shall be installed prior to any earthwork activities at the site in the locations shown on the site plan as well as along the front of any lot that slopes towards the street.

## Temporary Seeding

Disturbed areas of the site that are to remain idle for more than twenty-one(21) days shall be properly seeded and straw mulched within seven(7) days of completion of initial grading. Temporary seeding and mulching as a thirty(30) foot strip of the entire front of the lot shall be maintained on the site once initial grading is complete.

Stabilization of critical areas within fifty(50) feet of any stream or wetland shall be complete within two(2) days of the disturbance if the site is to remain inactive for longer than fourteen(14) days.

## Mulching

Straw-mulch shall be applied at a rate of 1 bale per every ten (10) feet of curb, at a width of thirty(30) feet to the entire length of the lot. Wood chips may also be used but must be spread at a minimum depth of four inches over the thirty-foot width and must be accompanied by a properly installed silt fence.

## Maintenance

Erosion and sediment controls shall be inspected every seven(7) days or within 24 hours of a 0.5" or greater rainfall event. Necessary repairs shall be made at this time.

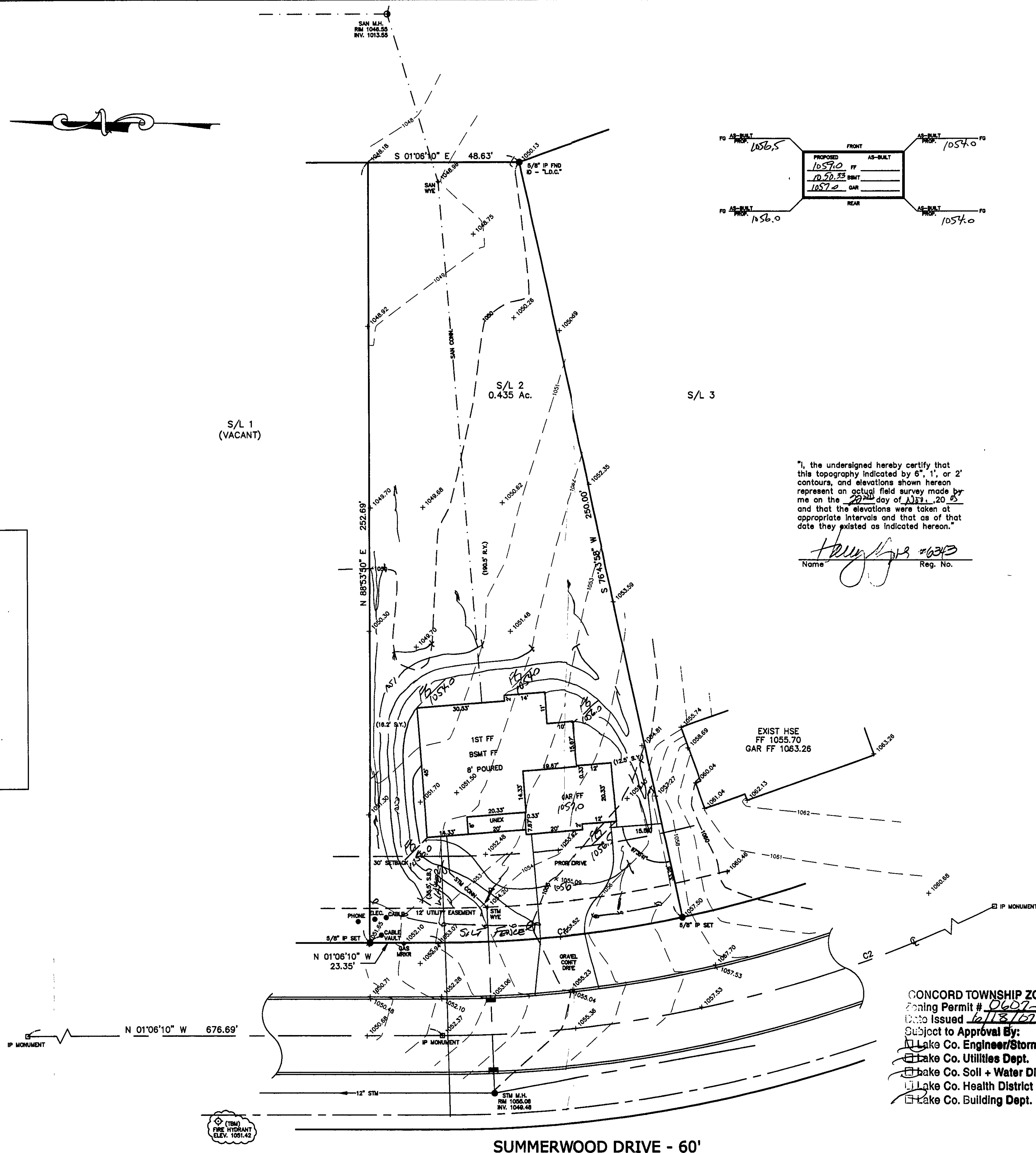
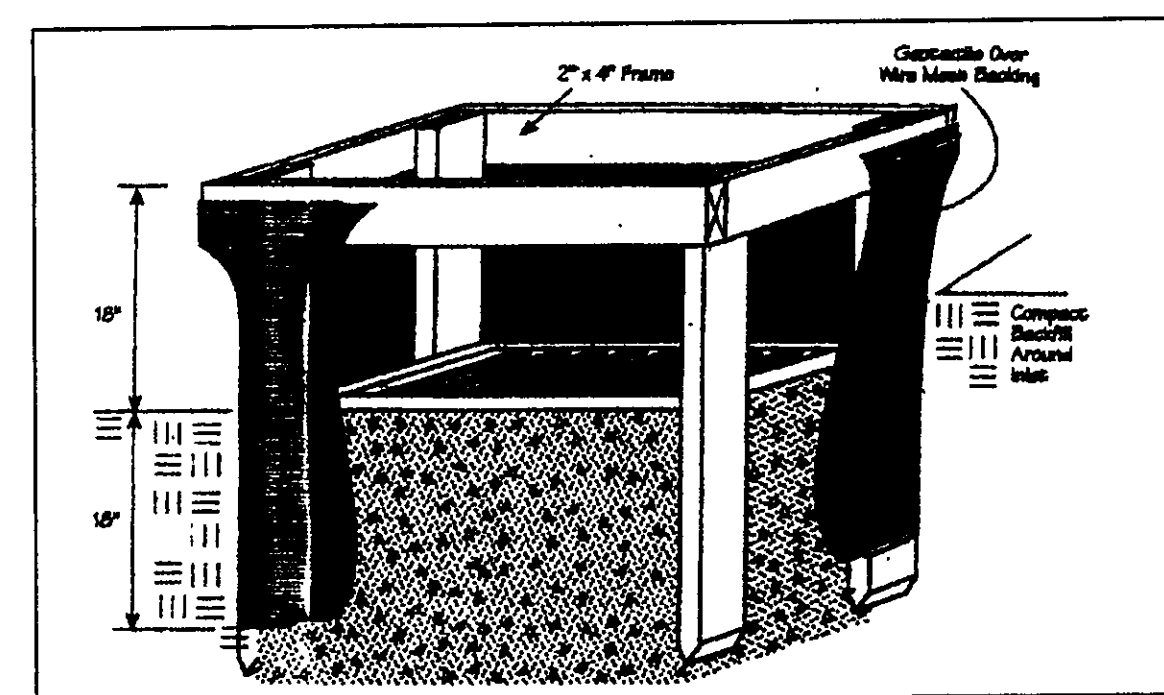
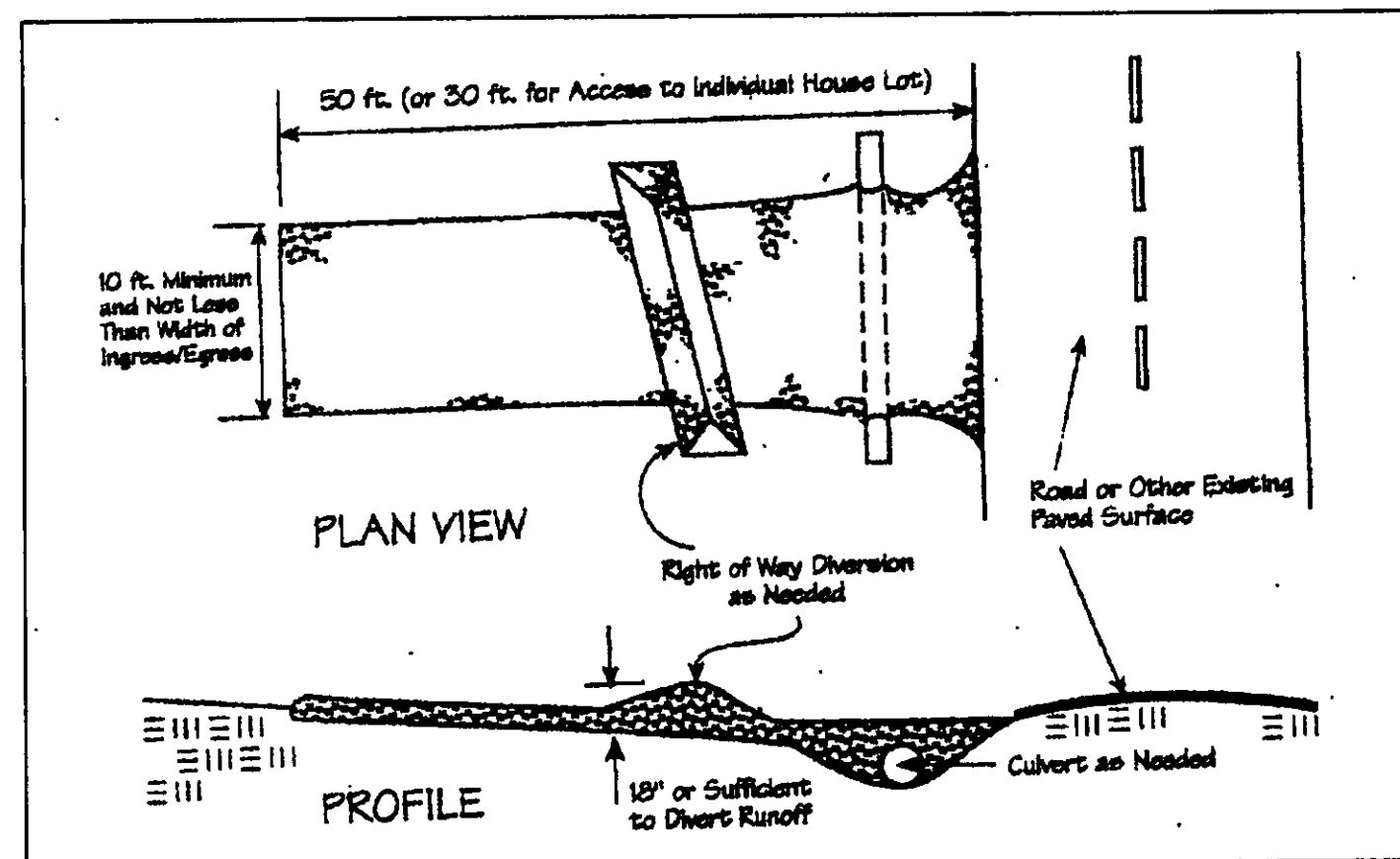

"I, the undersigned hereby certify that this topography indicated by 6", 1", or 2" contours, and elevations shown hereon represent an actual field survey made by me on the 20th day of July, 2005 and that the elevations were taken at appropriate intervals and that as of that date they existed as indicated hereon."

Name: Harry R. Jones Reg. No. 00313

Temporary Seeding Species Selection			
Seeding Dates	Species	Lb./1,000 ft. <sup>2</sup>	Per Ac
March 1 to August 15	Oats	3	4 bushel
	Tall Fescue	1	40 lb.
	Annual Ryegrass	1	40 lb.
	Perennial Ryegrass	1	40 lb.
	Tall Fescue	1	40 lb.
August 16 to November 1	Rye	3	2 bushel
	Tall Fescue	1	40 lb.
	Annual Ryegrass	1	40 lb.
	Wheat	3	2 bushel
	Tall Fescue	1	40 lb.
November 1 to Spring Seeding	Annual Ryegrass	1	40 lb.
	Tall Fescue	1	40 lb.
	Annual Ryegrass	1	40 lb.
	Wheat	3	2 bushel
	Tall Fescue	1	40 lb.

Note: Other approved seed species may be substituted.

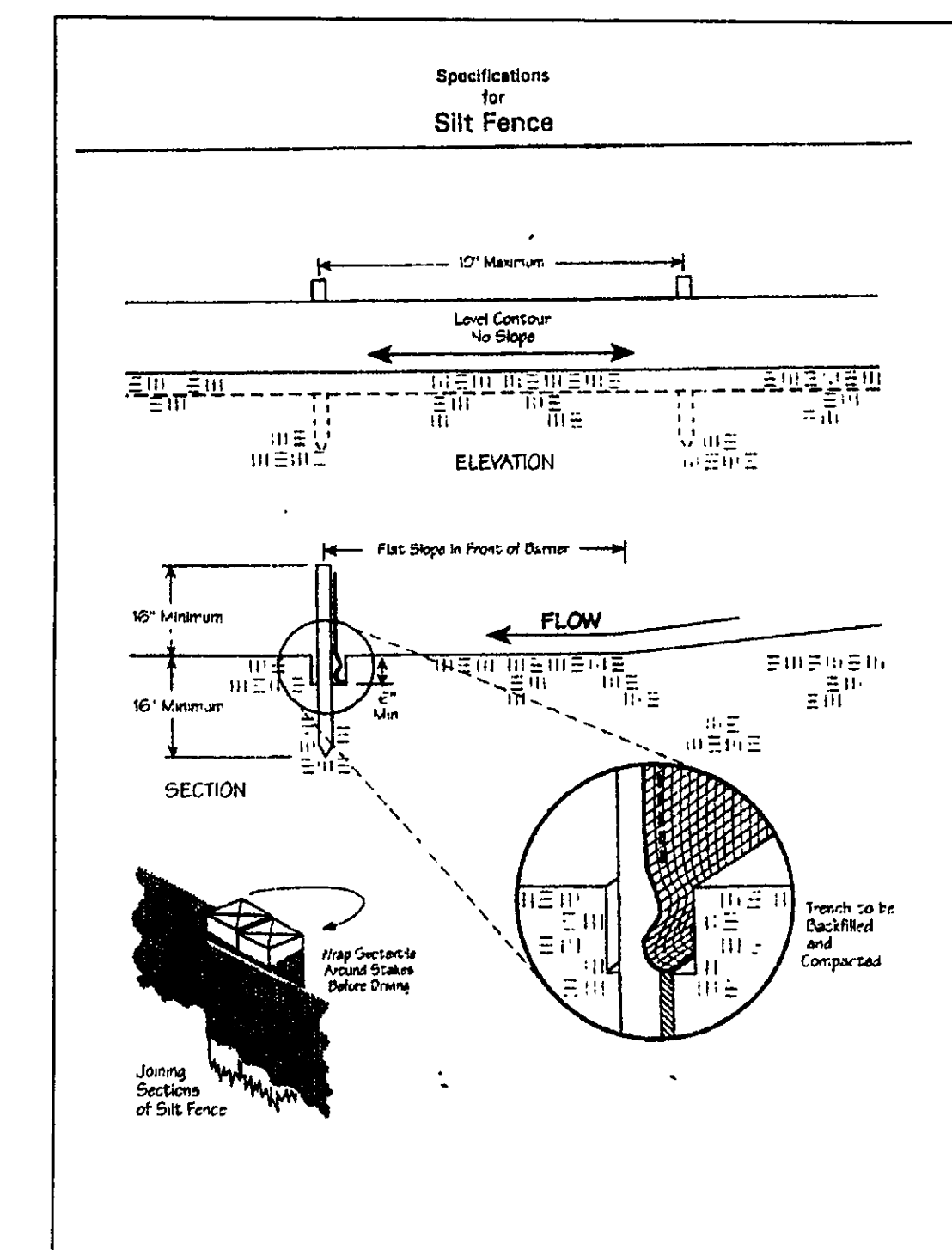

NOTE: ALL IRON PINS SET ARE 5/8" X 30" AND ARE CAPPED BABCOCK, JONES & ASSOC.

CURVE TABLE					
CURVE	LENGTH	RADIUS	TANGENT	CHORD	BEARING
C1	78.55	370.00	39.42	78.40	S07°11'05"E 12°09'48"
C2	384.76	400.00	208.73	370.10	S28°39'35"E 55°06'48"

TBM - T.S.F.H.  
ELEV - 1051.42

EXISTING UTILITIES NOTE:  
THE SIZE AND LOCATION, BOTH HORIZONTAL AND VERTICAL OF THE UNDERGROUND UTILITIES SHOWN HEREON, HAVE BEEN OBTAINED BY A SEARCH OF AVAILABLE RECORDS. VERIFICATION BY FIELD OBSERVATION HAS BEEN CONDUCTED WHERE PRACTICAL, HOWEVER, BABCOCK, JONES AND ASSOCIATES, INC. DOES NOT GUARANTEE THE COMPLETENESS NOR ACCURACY THEREOF.



REV. NO.	DESCRIPTION	DATE	BY	CHK'D
1	ADDED HOUSE	6/6/07	B.P.	H.J.
2	MOVED HOUSE BACK 5'	6/12/07	B.P.	H.J.

**babcock, jones and associates, inc.**  
CIVIL ENGINEERS - SURVEYORS - LAND PLANNERS  
PAINESVILLE OHIO 44077

DATE	11/22/05
DESIGN BY	H.J.
DRAWN BY	B.P.
APPROVED BY	H.J.
CREW CHIEF	E.H.

SITE PLAN FOR PROBUILT		SCALE 1"=20'
S/L 2 SUMMERWOOD DRIVE (SUMMERWOOD SUB)		JOB NO 04-303-2
CONCORD TOWNSHIP LAKE COUNTY STATE OF OHIO		SHEET 1 OF 1

Stormwater Management Plan  
Approved as shown and/or noted  
JAMES R. GILLIS, P.E.  
County Drainage Engineer  
By James R. Gillis Date 6/21/07