

SITE PLAN

FOR
DEAN AND KIM KALMUKOS

6704 PAINESVILLE-RAVENNA RD.
CONCORD TOWNSHIP
LAKE COUNTY, OHIO

SCALE: AS SHOWN

MARCH 14, 1994

EXISTING UNDERGROUND UTILITIES NOTE
THE LOCATION OF ALL EXISTING UNDERGROUND UTILITIES, INCLUDING BUT NOT LIMITED TO, WATER, GAS, ELECTRIC, AND TELEPHONE LINES, HAS BEEN DETERMINED BY FIELD SURVEY. THE LOCATION OF ANY UNDETERMINED UTILITIES IS NOT GUARANTEED. THE CLIENT IS RESPONSIBLE FOR OBTAINING ANY NECESSARY PERMITS FROM THE APPROPRIATE AGENCIES.

- LEGEND
- EXISTING GRADES
 - PROPOSED GRADES
 - EXISTING CONTOURS
 - PROPOSED CONTOURS
 - SWALE
 - PROPERTY LINE
 - DITCH

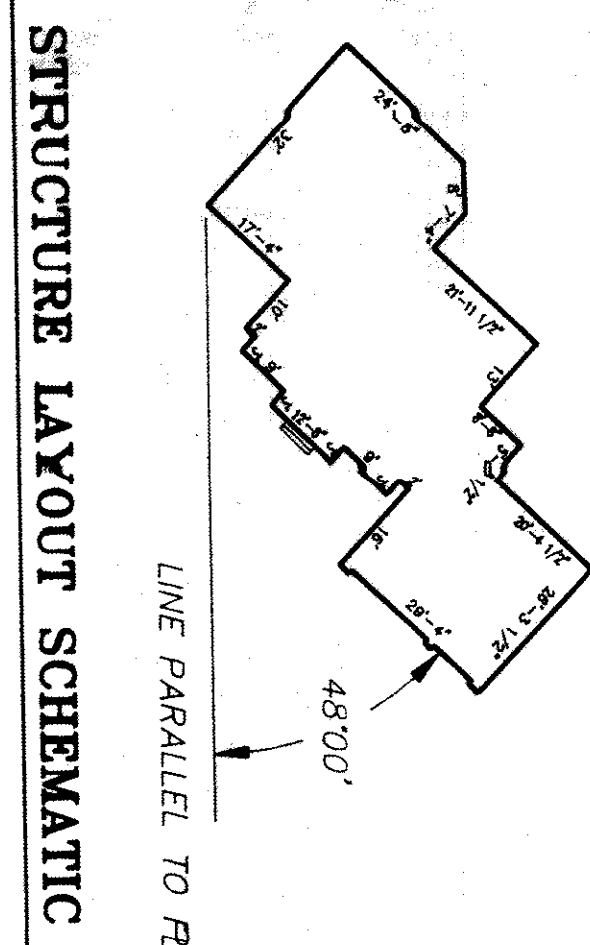
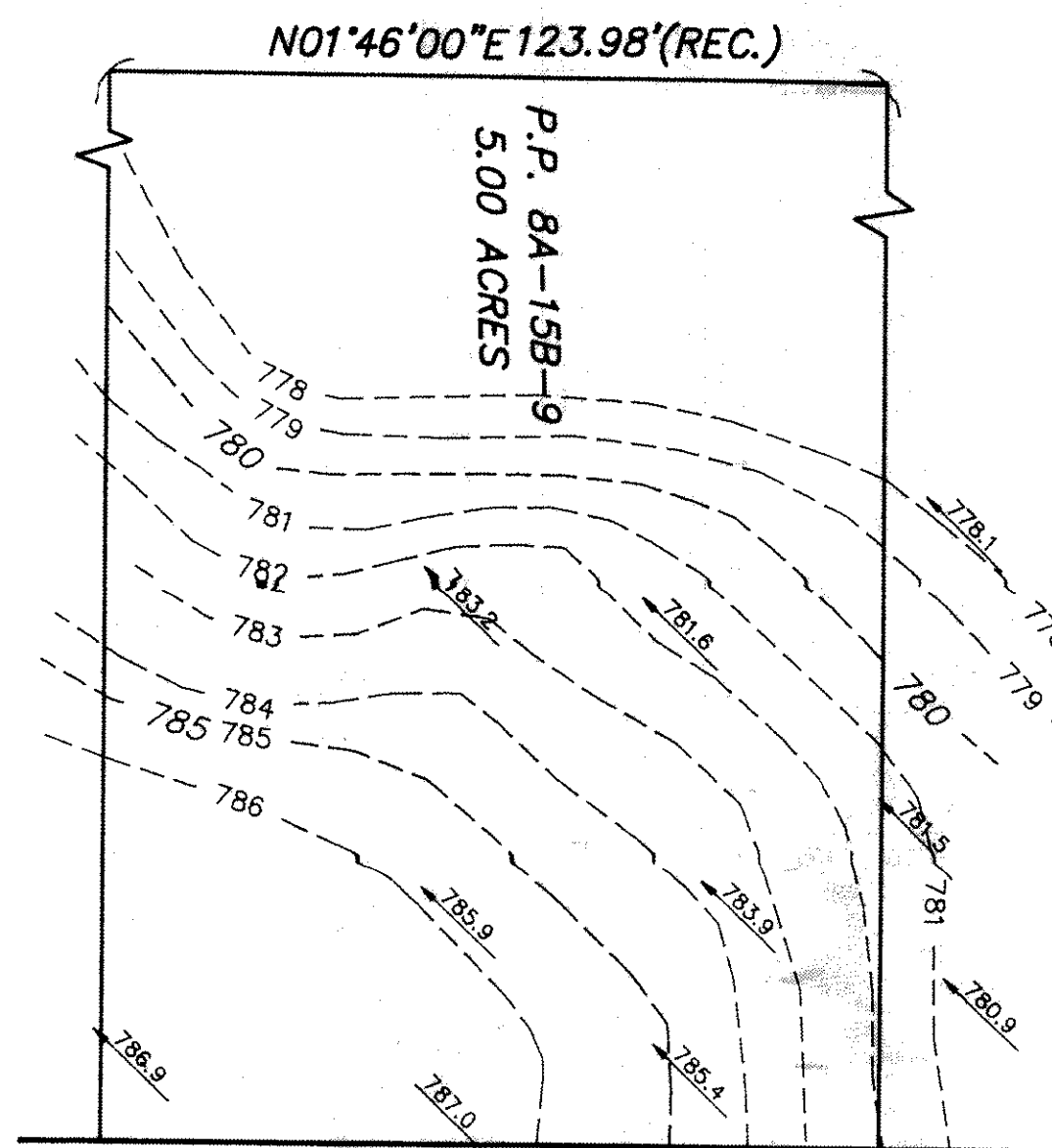

STRUCTURE LAYOUT SCHEMATIC

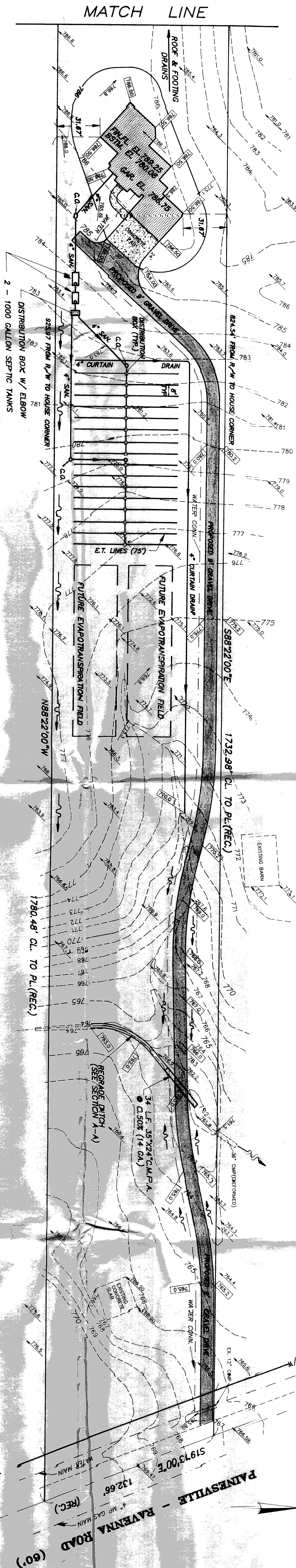

NOTE: 1000 GALLON SEPTIC TANK SHALL BE IN TWO FIELDS 800 L.F. EACH (8 LINES @ 75 L.O.N.G./FIELD)

SCALE: 1" = 30' HORIZONTAL

PLAN

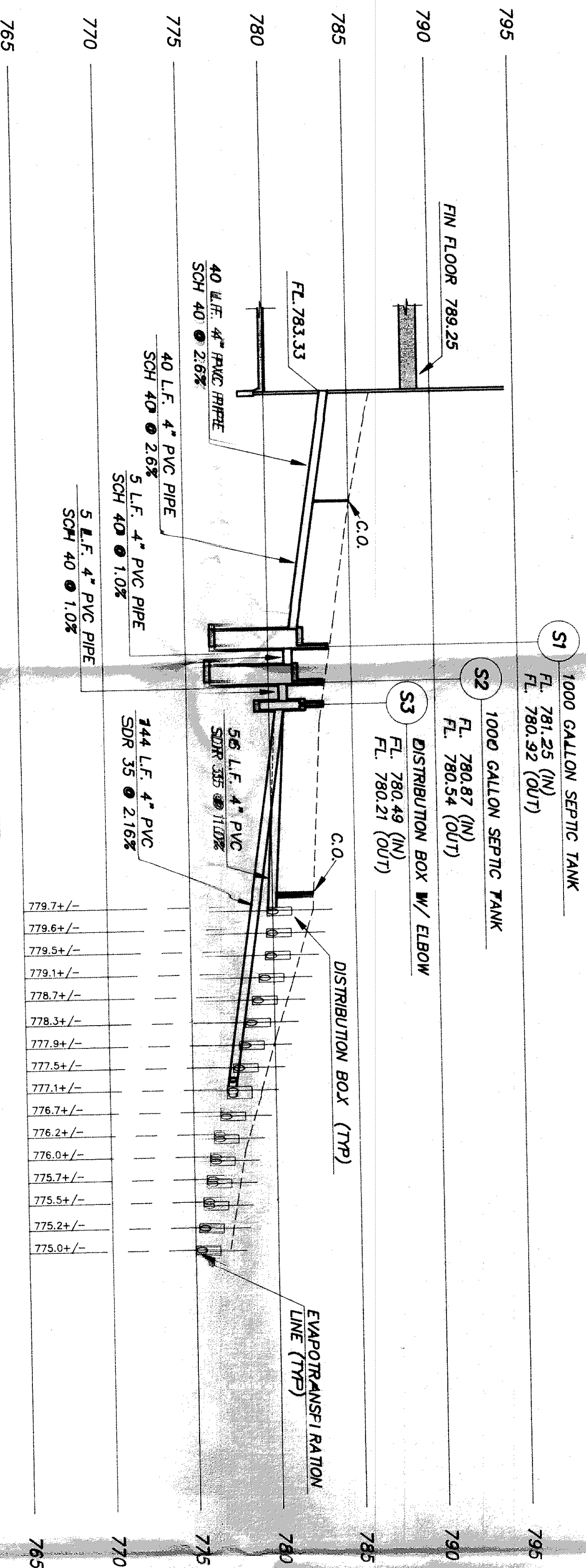

PROFILE

SCALE: 1" = 30' HORIZONTAL
1" = 5' VERTICAL

SECTION A-A

N.T.S.

Grading Plan Approved
By: [Signature]
Lake County Engineer
Date: 3-21-94

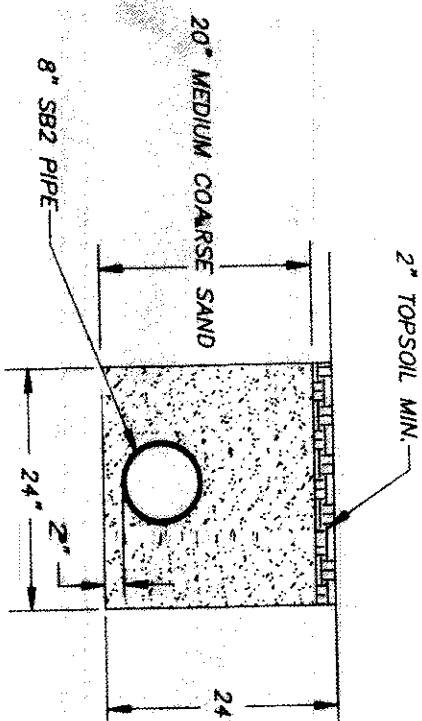

TYPICAL EVAPOTRANSPIRATION TRENCH (ALTERNATE)

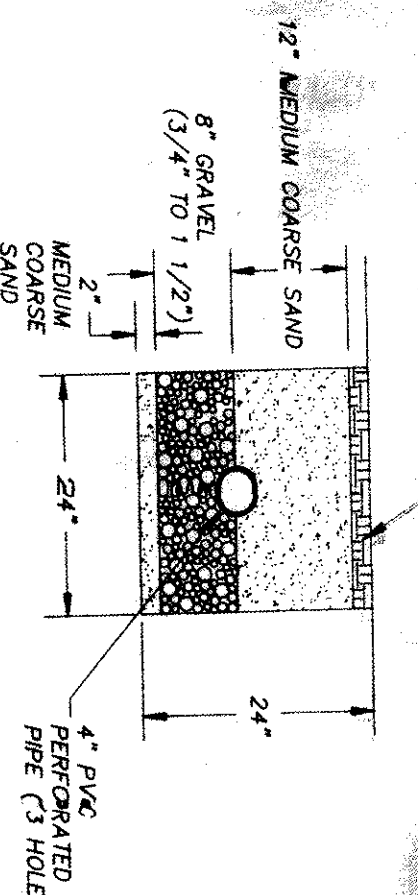

TYPICAL EVAPOTRANSPIRATION TRENCH

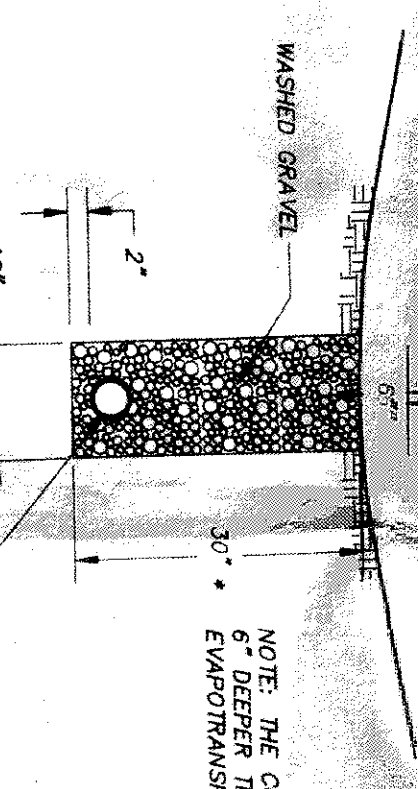

TYPICAL CURTAIN DRAIN

DRIVE CULVERT PROFILE

SCALE: 1" = 10' HORIZONTAL
1" = 5' VERTICAL

NOTE: BACKFILL AROUND C.M.P.A. TO BE CRUSHED LESTONE 60% AND PIPE SHALL BE INSTALLED IN ACCORDANCE WITH R.O.S. OF THE OHIO DEPARTMENT OF TRANSPORTATION CONSTRUCTION MATERIAL SPECIFICATIONS.

ISSUED: 3-21-94

ZONING PERMIT: 0394-779

SUBJECT TO APPROVAL BY: Lake County Eng. Dept., Lake County Planning Comm., Lake County Bldg. Dept.

THE UNDERSIGNED HEREBY CERTIFY THAT THE SURVEY AND ELEVATIONS REPRESENTED BY THIS PLAN AND ELEVATIONS WERE TAKEN BY ME, 1994 AND THAT THE ELEVATIONS WERE TAKEN AT APPROPRIATE INTERVALS AND THAT AS OF THAT DATE THEY EXISTED AS INDICATED HEREON.

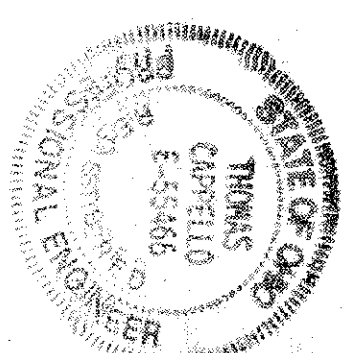

Thomas L. Lippert
REGISTERED ENGINEER

55466
REG. NO.