



NOTE: ALL IRON PINS SET ARE
5/8" X 30" AND ARE CAPPED
BABCOCK, JONES & ASSOC.

1
2

SITE PLAN

CONCORD TOWNSHIP, LAKE COUNTY, OHIO

for: MONARCH

CLIENT OWNER

ADDRESS STREET CITY ZIP

MOUNTAINSIDE FARMS

SUBDIVISION 43-29 NAME TRACT STREET

23 VOL-PG HUMPHREY HILL LOT DRIVE

SUBLOT NO. STREET VOL-PG. PERM. PARCEL NO.

LEGEND

SANITARY MANHOLE --- --- EXIST. ELEV. --- 100.0 --- PROP. ELEV. 100.0
STORM MANHOLE --- --- AS BUILT ELEVATION
INLET OR CATCH BASIN --- --- INDICATES
HYDRANT --- --- DIRECTION OF
EXISTING CONTOURS --- --- SURFACE DRAINAGE
PROPOSED CONTOURS ---

REMARKS

ALL BOUNDARY DATA SHOWN WAS OBTAINED FROM (DEEDS, RECORDED
SUBDIVISION PLAT OR OTHER PUBLIC RECORDS)
LOCATIONS AS SHOWN OF ADJACENT WELLS AND SEPTIC TANKS OBTAINED FROM
LAKE COUNTY HEALTH DEPARTMENT

DESIGN CERTIFICATION

THIS PLAT WAS PREPARED BY ME, AND IS CORRECT
TO THE BEST OF MY KNOWLEDGE AND BELIEF.

NAME SURVEYOR REGISTRATION NO.

CHECK LIST

NO. OF BEDROOMS
DIMENSIONS
BEARINGS
TIE TO NEAREST STREET
SUBLOT NO. PARCEL NO.
SURROUNDING OWNERS
BLDG. DIMENSIONS FIN GR.
BLDG. TIES FL'R. GRADES
APRON TYPE WIDTH THICKNESS
SIDEWALK TYPE WIDTH THICKNESS
CULVERT TYPE DIA. LENGTH
ROCK OUTCROPPINGS
WATER MAIN SIZE, LOCATION
SAN. SEWER SIZE & GR. LOC.
SAN. MH. CAST. ELEV. INV. ELEV.
SAN. CONN. SIZE, LOC. DEPTH
STORM SEWER SIZE & GR. LOC.
STORM MH. CAST ELEV. INV. ELEV.
PAV'T TYPE GRADE CURBS
GAS LINE LOC. SIZE PRESSURE
SEPTIC TANK LOCATION & DUPLICATION AREA
WELL LOCATION
ISOLATION RADIUS FROM WELL

REVISIONS

NO.	DATE	BY
1		
2		
3		
4		
5		

PLAN PREPARED BY:
bj BABCOCK · JONES & ASSOCIATES, INC.
PAINESVILLE, OHIO

DRAWN BY B.P. SCALE 1"=20' PHONE NO. 440-357-1811
CHK'D. H.J. DATE 4/15/04 DRAWING NO. 03-007-23
CREW CHIEF E.H. APP'D H.J.

"AS BUILT" CERTIFICATION

I, HEREBY CERTIFY THAT THE CIRCLED GRADES ARE EXISTING
FINISH GRADES CHECKED IN THE FIELD ON _____, 20____
AND ARE CORRECT TO THE BEST OF MY KNOWLEDGE AND BELIEF.

REGISTERED SURVEYOR

REG. NO.

TBM - SANITARY MANHOLE
ELEV - 976.65

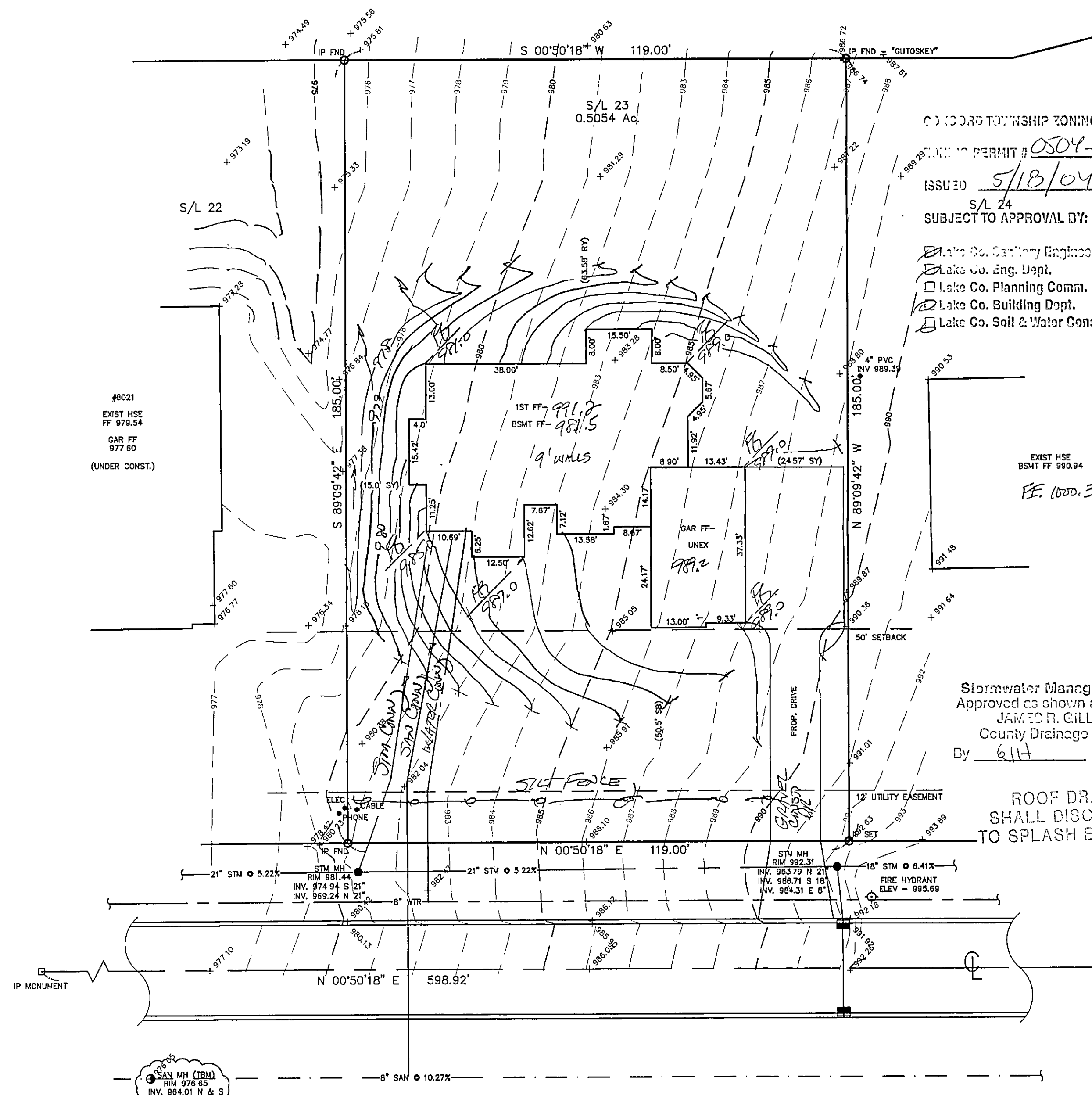

CONCORD TOWNSHIP ZONING OFFICE

ISSUED 5/18/04

SUBJECT TO APPROVAL BY:

- ☒ Lake Co. Sanitary Engineer
- ☒ Lake Co. Eng. Dept.
- ☒ Lake Co. Planning Comm.
- ☒ Lake Co. Building Dept.
- ☒ Lake Co. Soil & Water Cons. Dist.

EXIST HSE
BSMT FF 990.94

FF. 1000.3

Stormwater Management Plan
Approved as shown and/or noted
JAMES R. GILLS, P.E.
County Drainage Engineer

By 6/14 Date 05/20/04

ROOF DRAINS
SHALL DISCHARGE
TO SPLASH BLOCKS.

EXISTING UTILITIES NOTE:
THE SIZE AND LOCATION, BOTH HORIZONTAL AND VERTICAL
OF THE UNDERGROUND UTILITIES SHOWN HEREON, HAVE BEEN
OBTAINED BY A SEARCH OF AVAILABLE RECORDS.
VERIFICATION BY FIELD OBSERVATION HAS BEEN CONDUCTED
WHERE PRACTICAL, HOWEVER, BABCOCK, JONES AND ASSOCIATES
INC. DOES NOT GUARANTEE THE COMPLETENESS NOR ACCURACY
THEREOF.

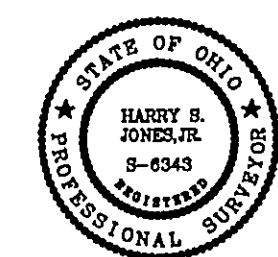

HUMPHREY HILL DRIVE - 60'