CONCORD
TOWNSHIP

LAKE COUNTY, OHIO

for: CONTRACT MANAGEMENT SYSTEMS
CLIENT OWNER

1636 E. PROSPECT RD. ASTABULA
ADDRESS STREET CITY ZIP

GRANDRIDGE POINTE SUBD. SUBDIVISION NAME	LOT / TRACT
VOL. – PG.	VOLUME / PAGE
8 SUBLOT NO. / GRANDRIDGE POINTE STREET	PERM. PARCEL NO. / STREET

LEGEND

SANITARY MANHOLE
STORM MANHOLE
INLET OR CATCH BASIN
HYDRANT
EXISTING CONTOURS
PROPOSED CONTOURS
EXIST. ELEV. 100.0 / 100.0 PROP. ELEV.
WATER VALVE (GAS)
WATER METER (GAS)
AS BUILT ELEVATION 100.0
INDICATES DIRECTION OF SURFACE DRAINAGE

REMARKS

ALL BOUNDARY DATA SHOWN WAS OBTAINED FROM (DEEDS, RECORDED SUBDIVISION PLAT OR OTHER PUBLIC RECORDS)

LOCATIONS AS SHOWN OF ADJACENT WELLS AND SEPTIC TANKS OBTAINED FROM LAKE COUNTY HEALTH DEPARTMENT

DESIGN CERTIFICATION

THIS PLAT WAS PREPARED BY ME, AND IS CORRECT TO THE BEST OF MY KNOWLEDGE AND BELIEF.

Bernard D. Westfall P.E. 6634
NAME SURVEYOR REGISTRATION NO.

Grading Plan Approved
as shown and/or noted
THOMAS P. GILLES, P.E.
Lake County Engineer
By _____ Date 4-9-87

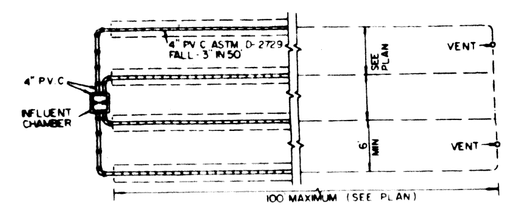

PLAN

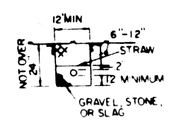

LEACHING TRENCH SECTION

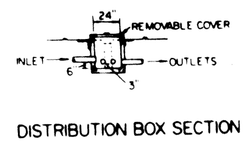

DISTRIBUTION BOX SECTION

TILE FIELD

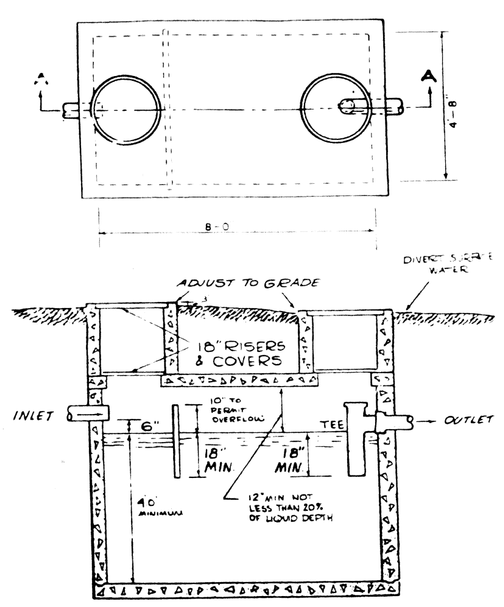

SECTION A-A

SEPTIC TANK

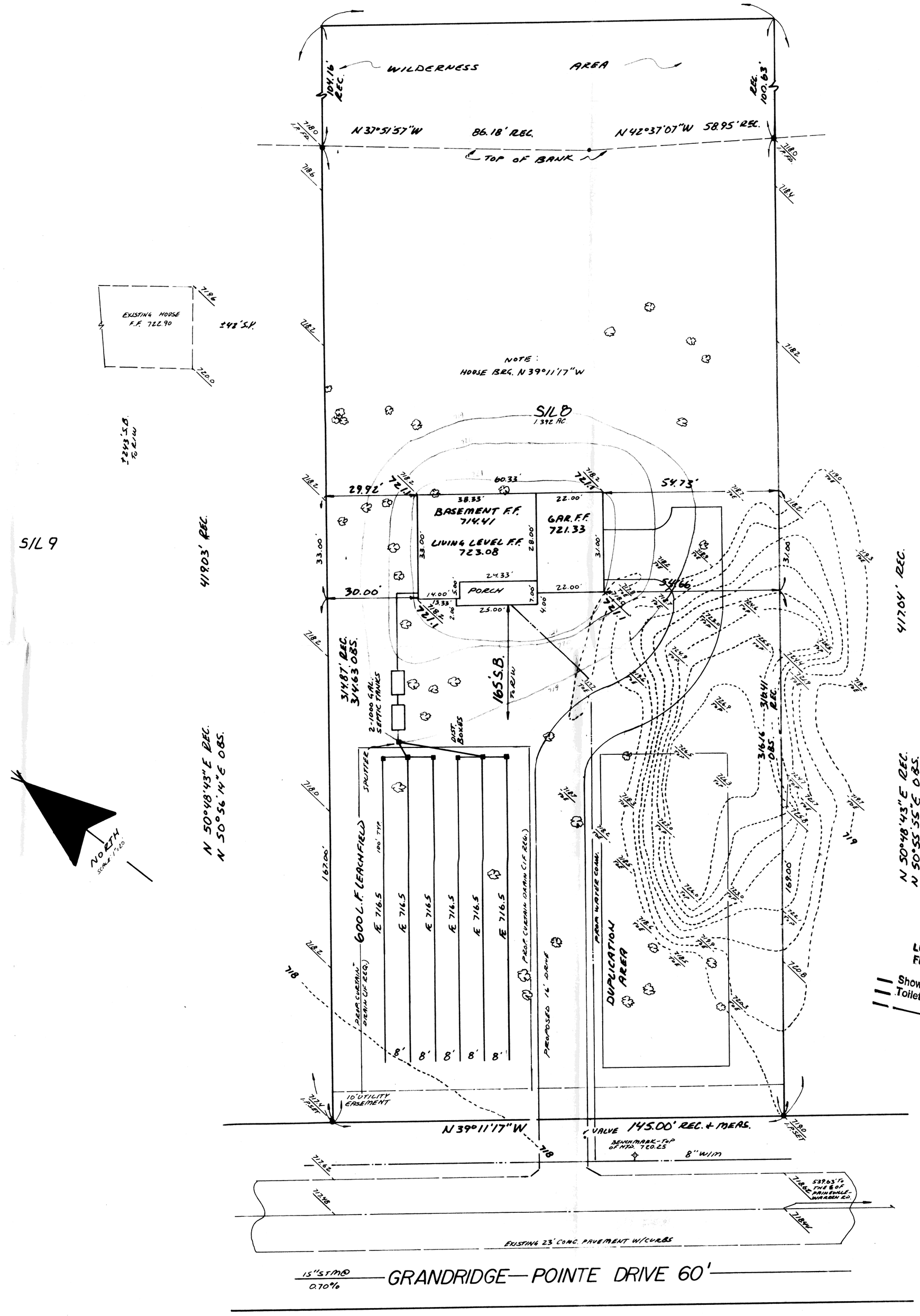

A. To be brought to finished grade
1. Septic tank manhole covers
2. Splitter box cover
3. Distribution box cover
4. Vent Pipes
B. No footer drains or downspouts to be discharged into septic tanks
C. All waste water to be discharged into septic tanks

SEWAGE DISPOSAL PERMIT MUST BE OBTAINED BY A LAKE COUNTY LICENSED INSTALLER BEFORE INSTALLATION IS STARTED

LAKE COUNTY GENERAL HEALTH DISTRICT
Reviewed and Accepted
Date April 7 1987
JOEL LUCAS, R.S., M.P.H.
Health Commissioner
By

LOW YIELD WATER FIXTURES REQUIRED ON ALL:
Shower Head
Toilet

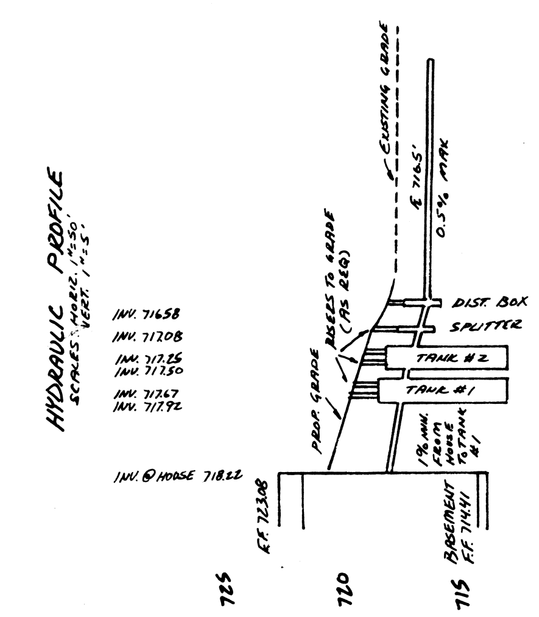

ZONING PERMIT #5463
4-7-87

Terry S. Marano

A'TERRA ENGINEERING & SURVEYING 170 N. ST CLAIR ST., PAINESVILLE, OH., PH. 352-9250		
SCALE 1"=20'	APPROVED BY	DRAWN BY R.T.
DATE MARCH 1987		

SITE PLAN For Scott + BONITA ROWBOTHAM