

MOUND SAND FILL MUST MEET THE REQUIREMENTS OF FIGURE 5 (WISCONSIN MOUND SOIL ABSORPTION SYSTEM: SITTING, DESIGN AND CONSTRUCTION MANUAL) WHICH IS INCLUDED IN THE DESIGN PACKET. MOUND SAND LOADING RATE SHALL NOT EXCEED 1.0 GAL/DAY/SF. (PER MANUAL RECOMMENDATIONS)

MOUND CALCULATIONS	
NUMBER OF BEDROOMS	3
BASE FLOW RATE (GPD)	360
DIVERSITY FACTOR	-
DESIGN FLOW RATE (GPD)	360
EFFECTIVE MOUND LENGTH	120.00'
OVERALL MOUND LENGTH	133.50'
DESIGN LINEAR LOADING RATE (GPD/LF)	3.00
DESIGN SAND LOADING RATE (GPD/SF)	1.00
MAXIMUM ALLOWABLE BASAL LOADING RATE (GPD/SF)	0.60
ABSORPTION BED AREA (SF)	600

NOTE: 1. THE ENTIRE MOUND SHALL HAVE A MINIMUM OF 6" OF SETTLED TOPSOIL, BUT THE CENTER SHALL BE CROWNED TO 6" MINIMUM TO PROMOTE RUNOFF.

2. ORIFICES SHALL BE PLACED UPWARD EXCEPT FOR THE FIRST AND LAST ONE IN EACH LATERAL. EACH LATERAL SHALL BE PLACED INSIDE A 4" PERFORATED PIPE IN ORDER TO PROVIDE ORIFICE SHIELDING. OTHER SHIELDING METHODS MAY BE USED IF APPROVED BY THE LAKE COUNTY HEALTH DEPARTMENT.

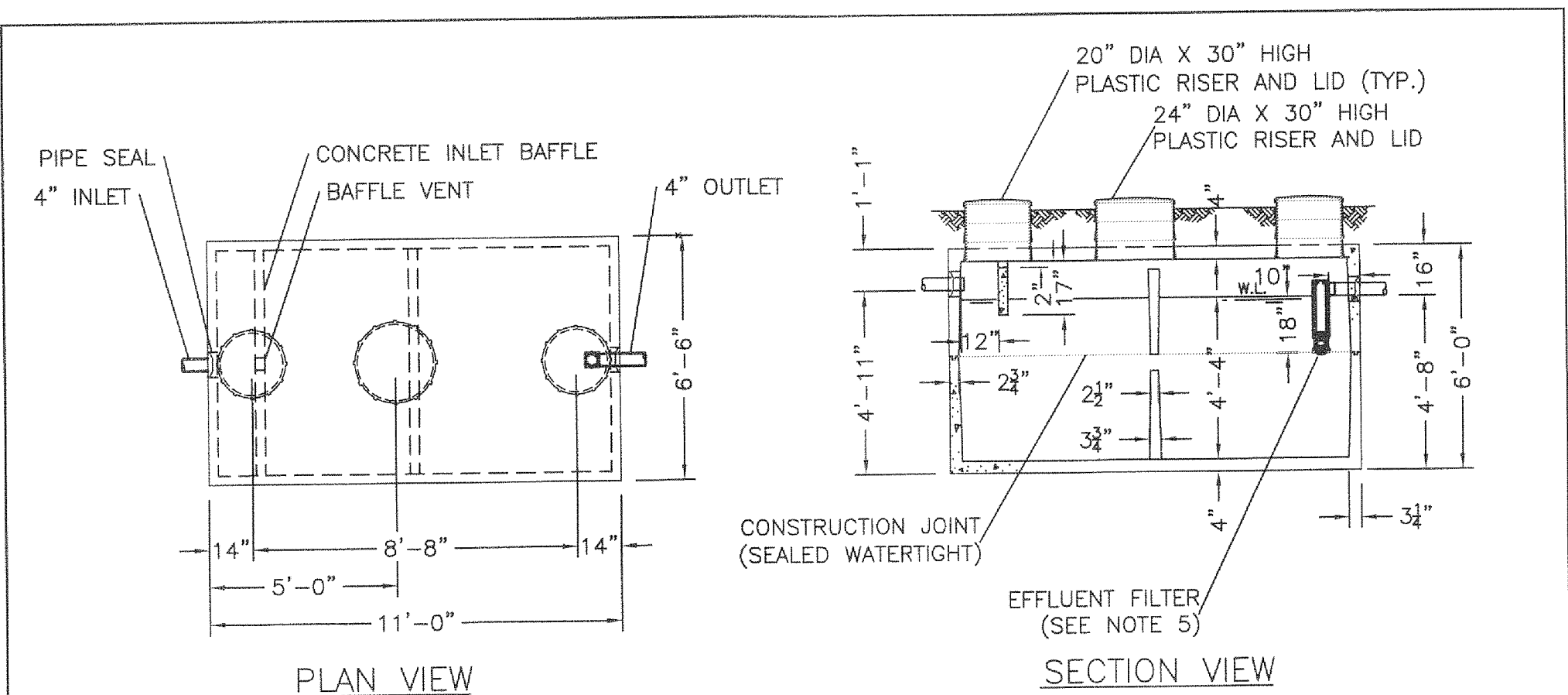
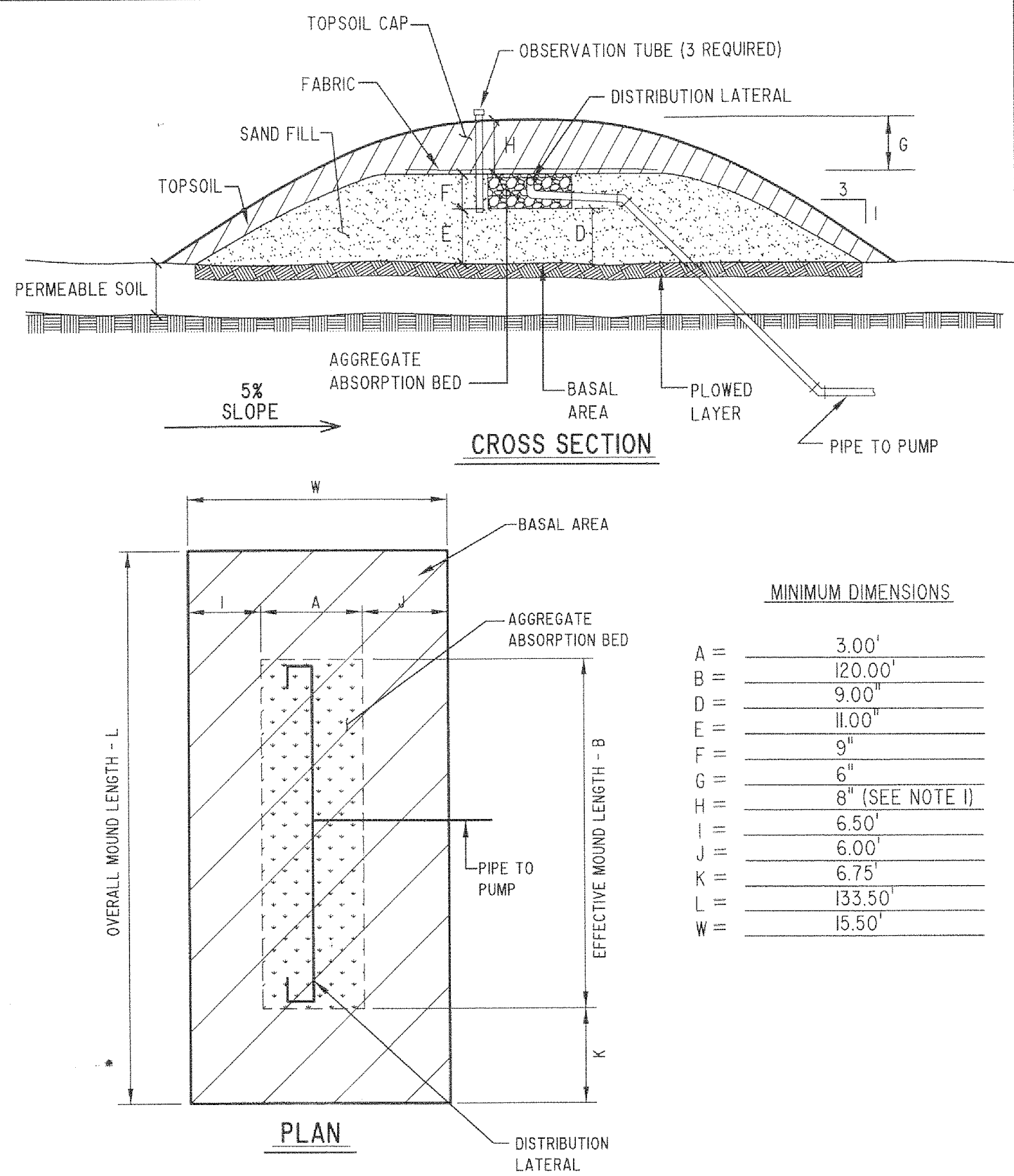

NOTES:

1. REINFORCED PRECAST CONCRETE TO HAVE A COMPRESSIVE STRENGTH OF 5000 PSI @ 28 DAYS.
2. PRECAST CONCRETE TANK SHALL MEET OR EXCEED SPECIFICATIONS AS SET BY O.A.C. RULE 3701-293-11.
3. CONCRETE JOINT SEALANT CONFORMS TO ASTM C-990.
4. TANK SEALS CONFORM TO ASTM C-923.
5. EFFLUENT FILTER RETAINS SOLIDS GREATER THAN 1/16" AND CONFORMS TO ASTM C-1227. (USE ZOELLER #W1 EFFLUENT FILTER)
6. STAMP OR LABEL TOP OF TANK AS FOLLOWS:
MACK INDUSTRIES LOGO
2000 GAL. TANK CAPACITY
DATE OF MANUFACTURE

(1500 GALLON VERSION TO BE MODIFIED & USED AS DOSING TANK)

STATE APPROVAL PENDING

DUAL COMPARTMENT 2000 GALLON SEPTIC TANK

O.D.H. 2007 COMPLIANCE, OAC RULE 3701-29-11

DRAWN BY: CJ	SCALE: 1/4"=1'-0"	DRAWING NO.:
DATE: 4/5/07	REV:	D 1000 GAL

MACK INDUSTRIES, INC.

201 COLUMBIA ROAD, VALLEY CITY, OHIO 44280 (330) 483-3111

THIS DRAWING IS THE PROPERTY OF MACK INDUSTRIES, INC. AND IT OR THE TECHNOLOGY CONTAINED HEREIN MAY NOT BE REPRODUCED NOR USED EXCEPT AS ORIGINALLY INTENDED WITHOUT THE EXPRESSED CONSENT OF MACK INDUSTRIES, INC.

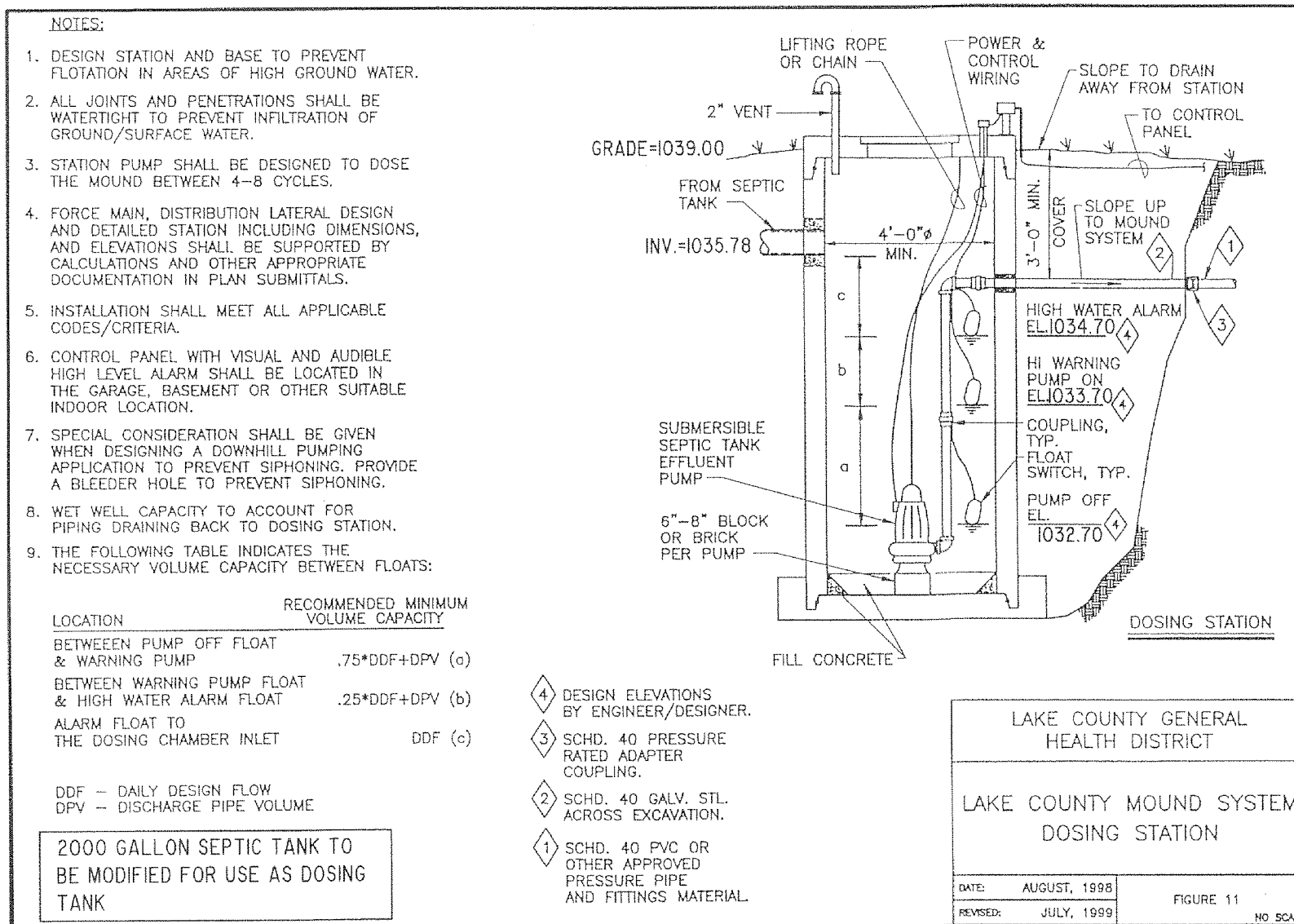

REVISIONS	BY

Barrington
CONSULTING GROUP, INC.
9114 TYLER BLVD., MENTOR, OHIO 44060
PHONE 440.205.1260 FAX 440.205.1262
www.BarringtonCGI.com

PROBUILT HOMES, INC.
GEORGE DAVIS
P.O. BOX 384
MENTOR, OHIO 44060
PH: 440.255.6535/FAX: 440.974.8360

DETAILS
P.P. No. 08-A-002-0-00-055-0 CONCORD-HAMBDEN ROAD
CONCORD TWP., OHIO 44077

DRAWN WSO
CHECKED DWN
DATE DEC. 11, 2014
SCALE NONE
JOB NO. 13093-006
SHEET 2/2
OF SHEETS

13093-006