

RECORD OF SURVEYS,

Plat of Survey, No. 57, Willoughby Township, Range 10

Survey made June 7th 1897, at the request of Township Trustees & others
 For the purpose of surveying and laying out the north end of Rush Road from the Lake Road
 to the waters of Lake Erie as was originally surveyed
 by Frank W. Barker County Surveyor.

DESCRIPTION.

Beginning at & in the center of the now traveled road at a point (8.18) eight chains and fifteen links from the center of Lake Road thence from the center of Lake Road the same course as from the beginning being N 33 1/4° W (11.97) eleven chains & twenty seven links to the top of the high Bank of Lake Erie thence same course (1.78) one chain & seventy eight links to the waters edge of Lake Erie said road to be (60) sixty feet in width
 From the place of beginning to the east line of the Lake Road a hedge is planted on both sides as is shown on the annexed plat.

CALCULATIONS.

Sta.	Course.	Distance	Latitude.		Departure.		Double Longitude.	Double Areas.		REMARKS
			North.	South.	East.	West		North	South.	

I, Frank W. Barker County Surveyor of Lake County, Ohio, do hereby certify, that I have surveyed and subdivided Lot. No. 1 in Tract No. 15 Township of Willoughby in accordance with the statutes of Ohio, and the laws of the United States. Surveyed pursuant to the application of Township Trustees and others, June 7th A. D. 1897
 County Surveyor.

} Flagmen
 } Markers. } Tapemen.

LAKE COUNTY, OHIO.

L A K E E R L E.

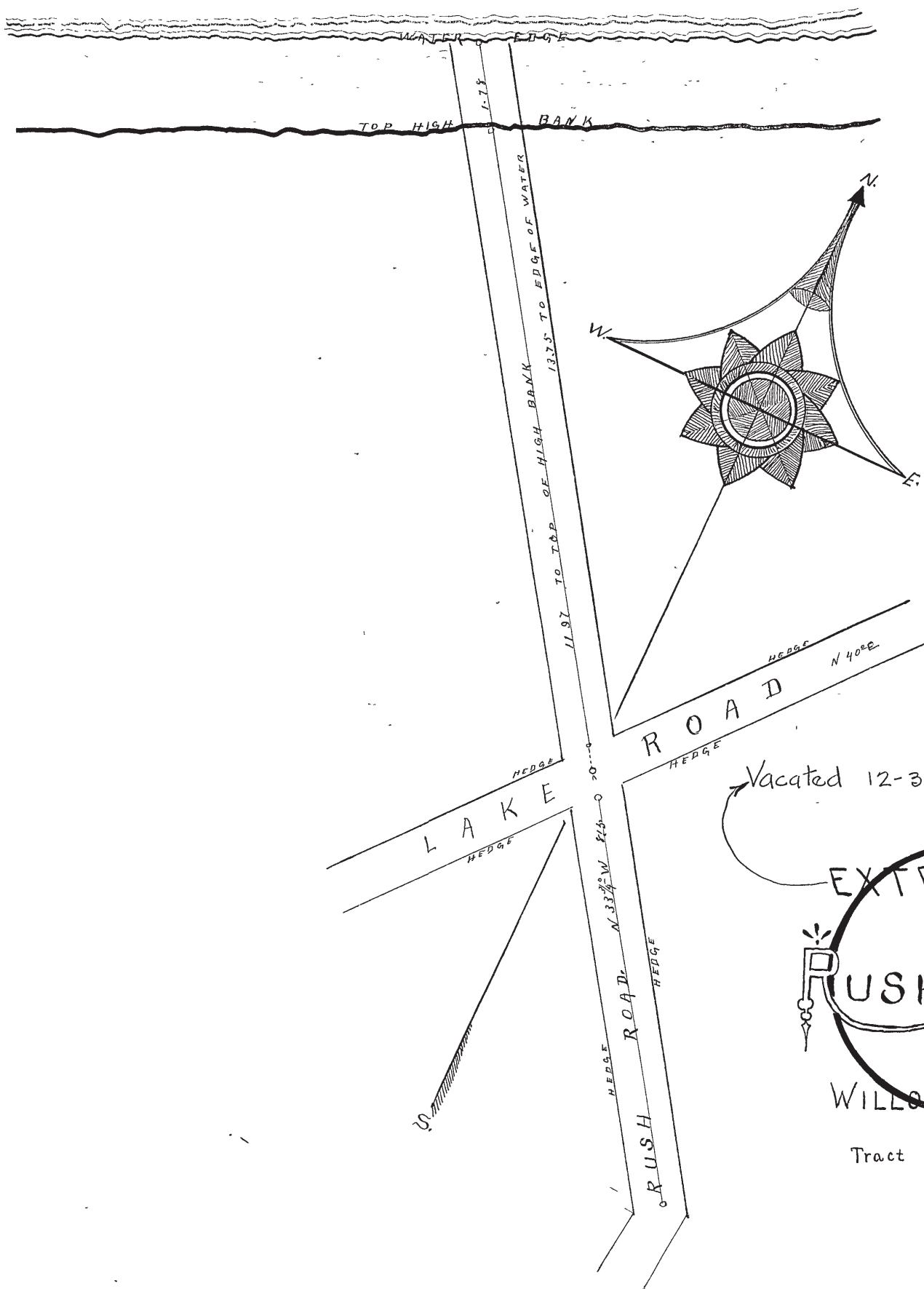

EXTENSION
of
RUSH ROAD
WILLOUGHBY

Tract 15, Lot 1.