

RECORD OF SURVEYS;

Plat of Survey, No. 44, Leroy, Town 10, Range 7

Survey made June 14, 1895, at the request of County Commissioners. For the purpose of finding the original line of the Indian Point road (so called).

by Frank M. Barker, County Surveyor.

Surveyors Report to County Commissioners DESCRIPTION.

To the Honorable Board of County Commissioners In obedience to the foregoing order. I proceeded on the day referred to and mentioned in the foregoing report of views - to survey and mark a County road known as the Indian Point road. Beginning at a point in the center of the now traveled road and near the foot of the hill where the road leaves the bottom lands Thence N 21° W (8.00) eight Chains - to an angle - Thence N 53° W (9.25) nine Chains and twenty five links to an angle & in the center of the road as now traveled. Thence N 75 1/2° W (10.75) ten Chains - and seventy five links to a stake. Thence N 55 1/2° W (12.00) twelve Chains - to a stake. Thence N 74° W (5.20) five Chains and twenty links to a stake. Thence N 45° W (10.00) ten Chains - to a stake. Thence N 19° W (1.85) one Chain and eighty five links - where the line runs in to Pains Creek - finding it impractical to proceed further with the old line - we abandoned it and took the course & measurement of the road as is now traveled "see plot"

CALCULATIONS.

Table with columns: Sta., Course, Distance, Latitude (North, South), Departure (East, West), Double Longitude, Double Areas (North, South), REMARKS.

I, Frank M. Barker, County Surveyor of Lake County, Ohio, do hereby certify, that I have surveyed and subdivided Lot. Nos 8, 9 & 10 in Tract No. Township of Leroy in accordance with the statutes of Ohio, and the laws of the United States. Surveyed pursuant to the application of County Commissioners and June 14, 1895 A. D. 1895

Frank M. Barker, County Surveyor.

H. J. Smart, H. R. Bates, Tapemen.

Chas. Mendel, Flagmen. Markers.

LAKE COUNTY. OHIO.

34

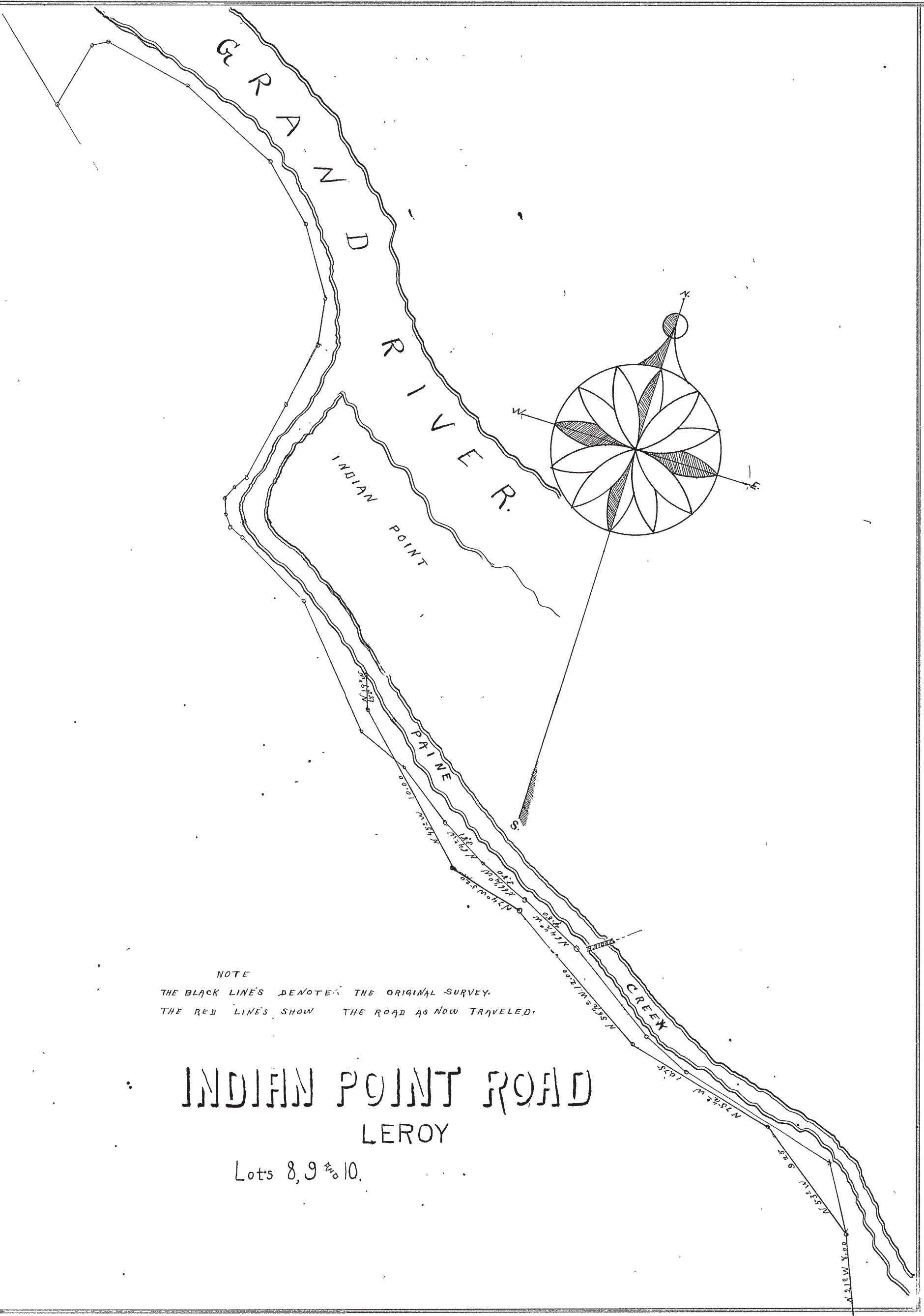

NOTE
 THE BLACK LINES DENOTES THE ORIGINAL SURVEY.
 THE RED LINES SHOW THE ROAD AS NOW TRAVELED.

INDIAN POINT ROAD
 LEROY

Lots 8, 9 and 10.