

South Line of N.Y.C. & St. L. R.R. LAKE COUNTY, OHIO.

Plat and Survey of division of land of estate of Sophia M. Graves, located in Willoughby Township, Lake County, Ohio. I hereby certify this plat and survey to be correct July 14, 1906, Painesville, O. Scale: 1"=100'

Howard County Surveyor

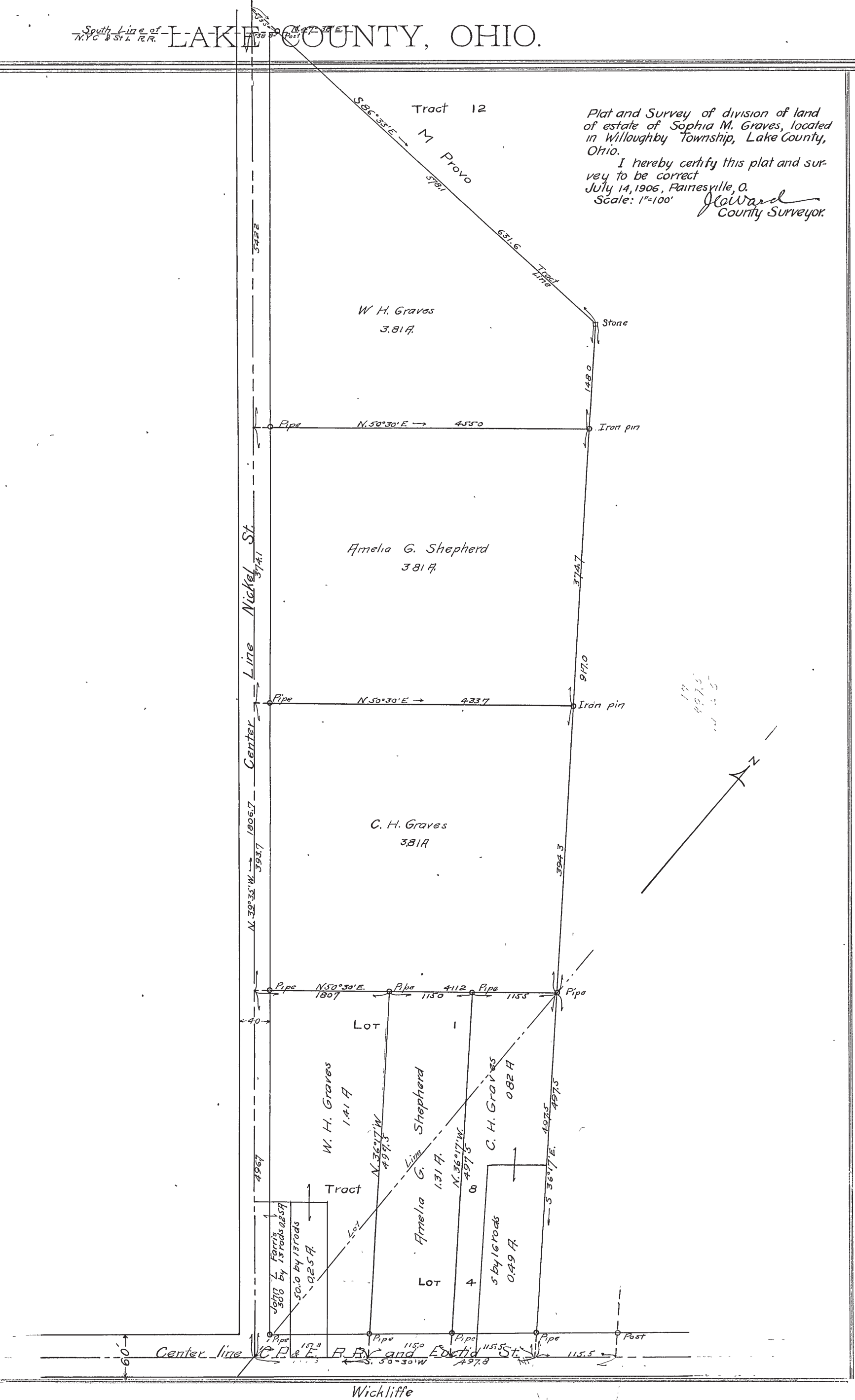

17
857.5
12 1/2

Wickliffe