

RECORD OF SURVEYS,

Plat of *Survey*, No. *19*, *Perry* Town *11*, Range *7*

Survey made *March 9th* 1893, at the request of *George F. Watts*
 For the purpose of *Conveying land*

by *H. N. Munson* County Surveyor.

DESCRIPTION.

Survey of a part of Lot No. 67 Perry Township, in two parts, part north of Harbours road bounded as follows.

Beginning in the center of the Harbours road, thence N. 3° E. 18 chains + 50 links to a stake, thence N. 87° W. 15 chains + 80 links to a stake thence S. 3° W. 19 chains + 65 links, to the center of said road, thence with the road N. 62 3/4° E. 1 chain + 50 links, N. 80 1/2° E. 2 chains, N. 87° E. 12 chains + 55 links to the place of beginning. Containing 29.35 acres

Part South of Road

Beginning in the center of the road, thence S. 3° W. 4 chains and 93 links to the South line of said Lot 67, thence with said Lot line N. 86 1/2° W. 15 chains + 75 links to a stake, thence N. 3° E. 3 chains + 61 links to the center of said road, thence with the road N. 62 3/4° E. 1 chain + 50 links, N. 80 1/2° E. 2 chains, S. 87° E. 12 chains + 55 links to the place of beginning. Containing 7.53 acres

CALCULATIONS.

Sta.	Course.	Distance.	Latitude.		Departure.		Double Longitude.	Double Areas.		REMARKS.
			North.	South.	East.	West.		North.	South.	
	N. 3° E.	18.50	18.46		.97		32.63	60.23498		
	N. 87° W.	15.80	.83			15.78	17.82	14.7906		
	S. 3° W.	19.65		19.65		1.02	1.02		20.0430	
	N. 62 3/4° E.	1.50	.69		1.33		1.33	.9177		
	N. 80 1/2° E.	2.00	.33		1.97		4.63	1.5279		
	S. 87° E.	12.55		.66	12.53		19.13		12.6258	
			20.31	20.31	16.80	16.80		61.95860	3.26688	
								32.6688		
								21.5869172		
								29.345860		
	S. 3° W.	4.93		4.93		2.6	3.174		15.64282	
	N. 86 1/2° W.	15.75	.97			15.74	15.74	15.2628		
	N. 3° E.	3.61	3.60		.19		.19	.6840		
	N. 62 3/4° E.	1.50	.69		1.33		1.71	1.1799		
	N. 80 1/2° E.	2.00	.33		1.97		5.01	1.6533		
	S. 87° E.	12.55		12.66	12.51		14.98		12.8634	
			5.59	15.59	16.00	16.00		18.7850	16.93416	
									18.7830	
									21.505566	
									7.527850	

I, *H. N. Munson* County Surveyor of Lake County, Ohio, do hereby certify, that I have surveyed and subdivided Lot. No. 67 in Tract No. *Perry* Township of *Perry* in accordance with the statutes of Ohio, and the laws of the United States. Surveyed pursuant to the application of *George F. Watts* and *March 9th* A. D. 1893
H. N. Munson County Surveyor.

} Flagmen.
 } Markers. } Tapemen.

LAKE COUNTY, OHIO.

19.65
5.61
25.26

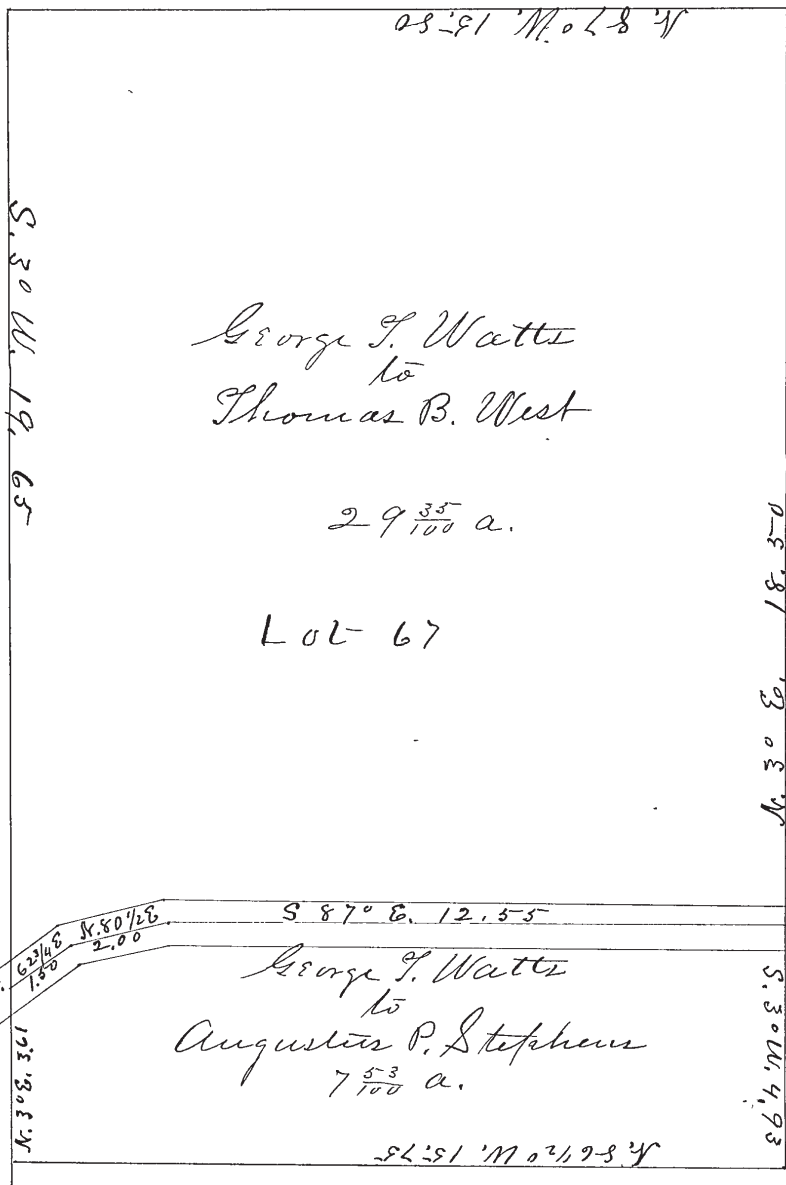

493
18.50
23.43