

# RECORD OF SURVEYS,

<i>Plat of</i>	<i>, No.</i>	<i>,</i>	<i>Town</i>	<i>, Range</i>
<i>Survey made</i>		<i>189</i> , <i>at the request of</i>		
<i>For the purpose of</i>		<i>County Surveyor.</i>		

DESCRIPTION.

CALCULATIONS.

Sta.	Course.	Distance	Latitude.		Departure.		Double Longitude.	Double Areas.		REMARKS
			North.	South.	East.	West.		North.	South.	

I, County Surveyor of Lake County, Ohio, do hereby certify, that I have surveyed and subdivided Lot. No.  
in Tract No. in accordance with the statutes of Ohio, and the laws of the United States.  
Surveyed pursuant to the application of and

*May 8, 1918* A. D. 189  
*E. W. Harris* County Surveyor.

} *Flagmen.*

} *Markers.*

} *Tapemen.*

LAKE COUNTY, OHIO.

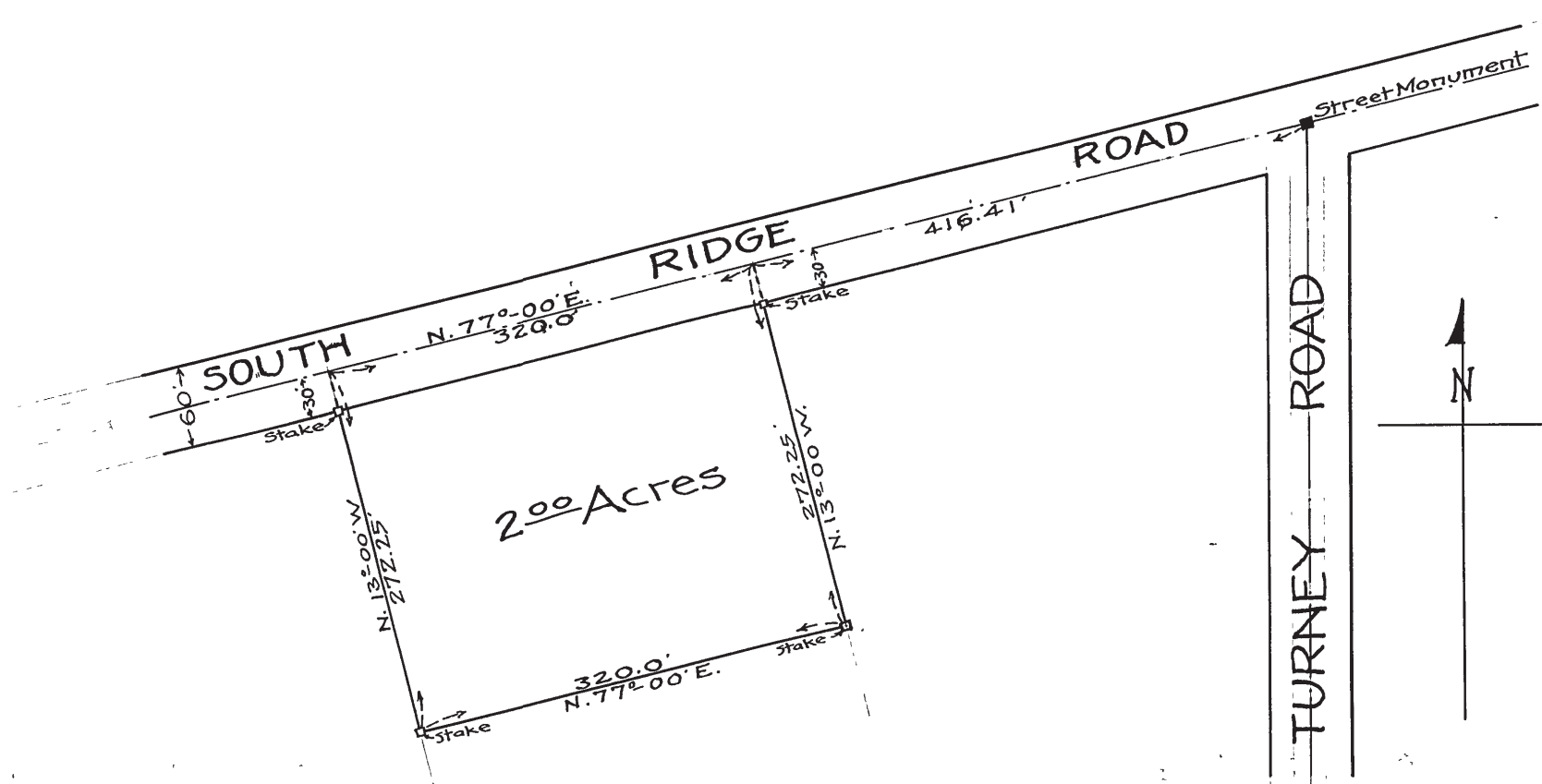

Survey of 2 Acre Parcel  
For  
Ida M. and Jessie M. Turney  
Lot 52 - Perry Twp.  
Scale 1"=100' May 8, 1918