

RECORD OF SURVEYS,

Plat of *Survey*, No. *Perry Twp.* Town *12 N.*, Range *7 W.*

Survey made *Nov. 13 - 1917* 189, at the request of *O. S. Ruetenick*
 For the purpose of *determining lines and acreage*

by _____ County Surveyor.

DESCRIPTION.

CALCULATIONS.

Sta.	Course	Distance	Latitude		Departure.		Double Longitude.	Double Areas.		REMARKS.
			North.	South	East.	West.		North.	South.	

I, _____ County Surveyor of Lake County, Ohio, do hereby certify, that I have surveyed and subdivided Lot. No. _____ in Tract No. _____ Township of _____ in accordance with the statutes of Ohio, and the laws of the United States.
 Surveyed pursuant to the application of _____ and _____, *Nov. 13, 1918* A. D. 189
W. C. Harris County Surveyor.

} *Flagmen.*
 } *Markers.*
} *Tapemen.*

LAKE COUNTY, OHIO.

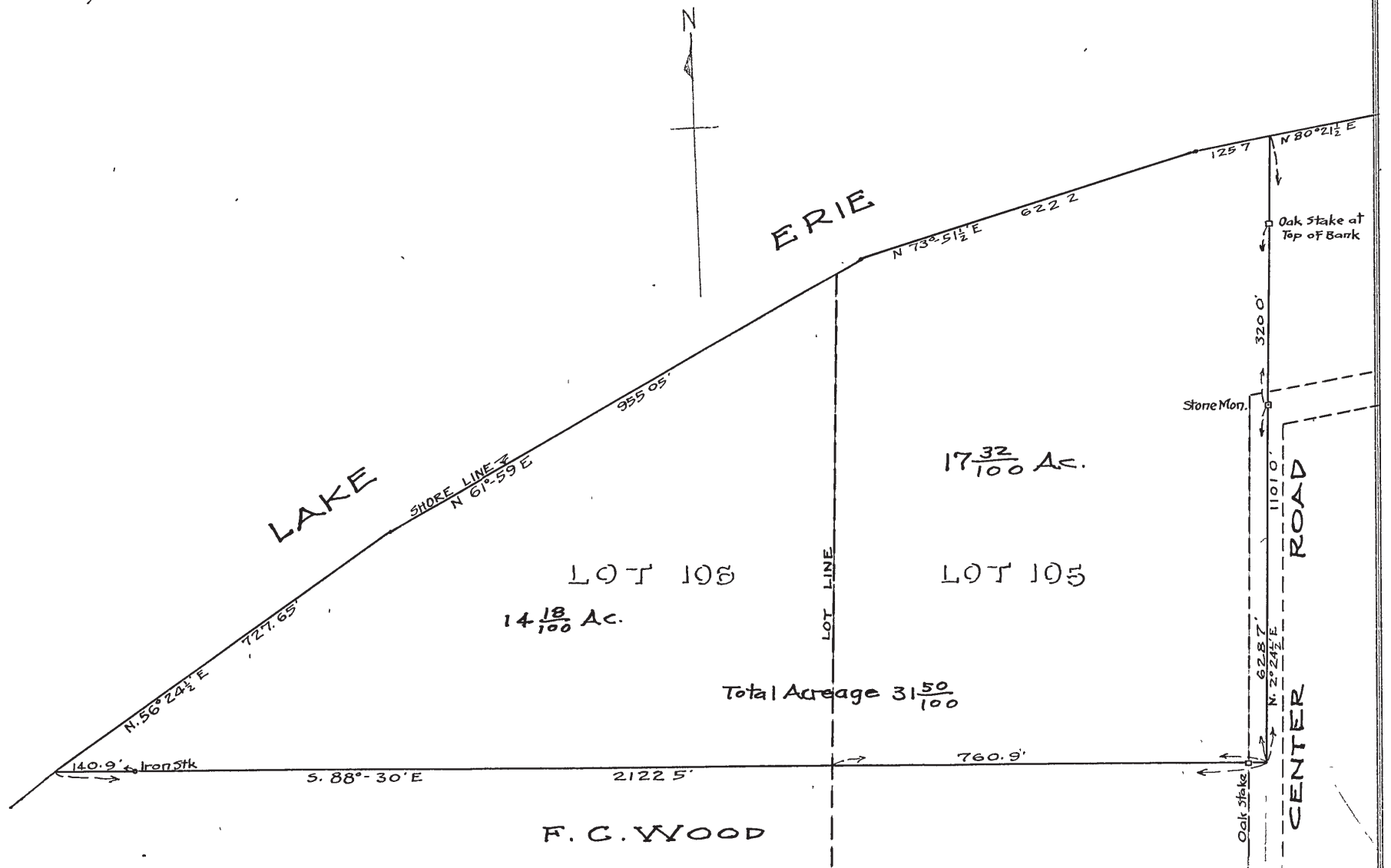

LOT 106
 $14 \frac{18}{100}$ Ac.

$17 \frac{32}{100}$ Ac.

LOT 105

Total Acreage $31 \frac{50}{100}$

F. C. WOOD

Survey of Land for
O. S. Rueterick
Lots 105 and 106
Perry Twp. Lake Co. Ohio

Scale 1" = 200'