

RECORD OF SURVEYS,

Plat of *Axtell Road*, No. *163*, *Perry* Township, Range

Survey made *189*, at the request of *Co Commissioners*
 For the purpose of *Ending the line of a county road*

by *J.C. Ward* County Surveyor.

DESCRIPTION.

CALCULATIONS.

Sta.	Course.	Distance	Latitude.		Departure.		Double Longitude.	Double Areas.		REMARKS.
			North.	South.	East	West.		North.	South.	

I, *J.C. Ward* County Surveyor of *Lake County, Ohio*, do hereby certify, that I have surveyed and subdivided Lot. No. in Tract No. Township of in accordance with the statutes of *Ohio*, and the laws of the *United States*.
 Surveyed pursuant to the application of and *Sept 2nd 1891* A. D. 189
J.C. Ward County Surveyor.

} *Flagmen.*

} *Markers.*

} *Tapemen.*

LAKE COUNTY, OHIO.

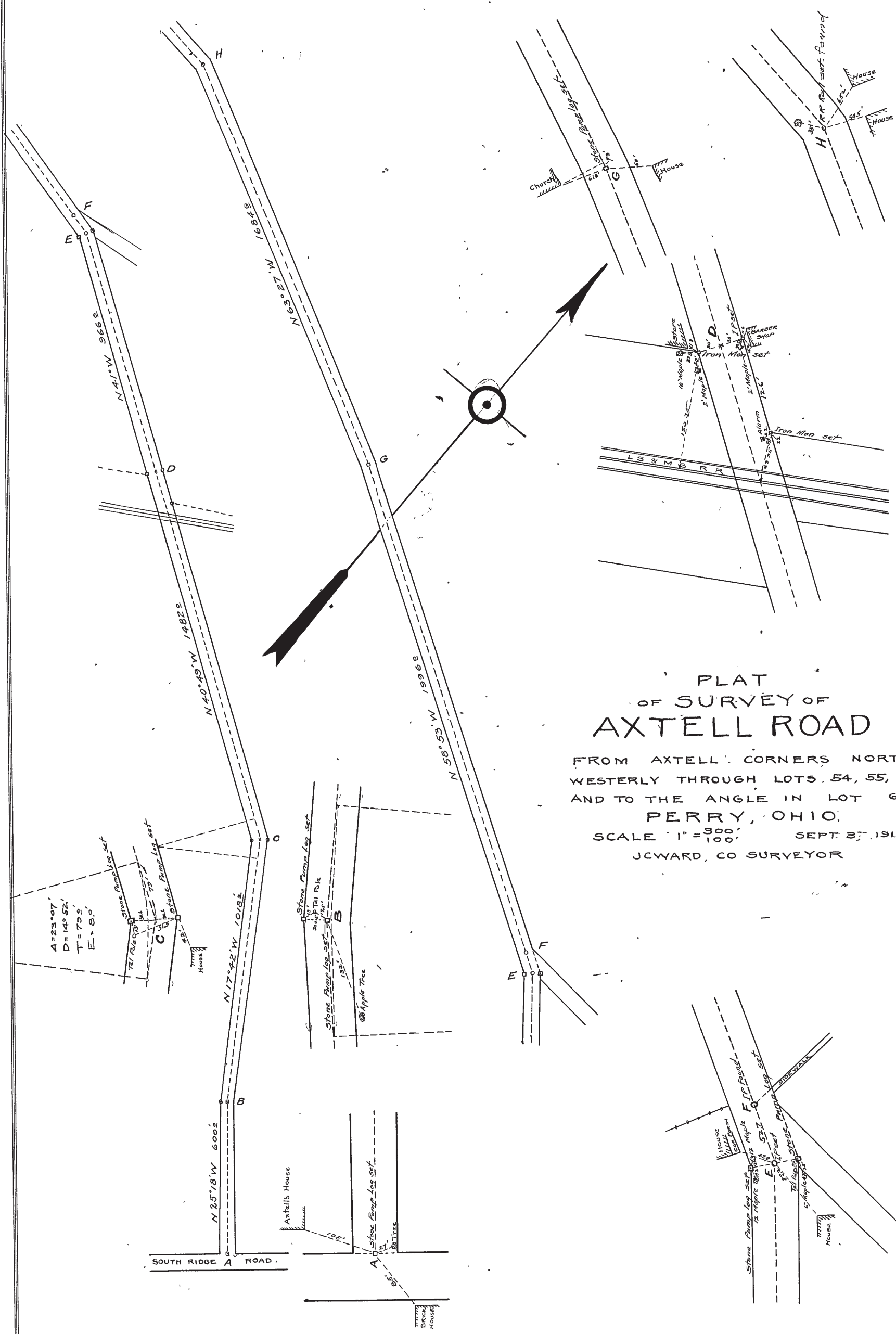

PLAT OF SURVEY OF AXTELL ROAD

FROM AXTELL CORNERS NORTH-
WESTERLY THROUGH LOTS 54, 55, 56
AND TO THE ANGLE IN LOT
66.
PERRY, OHIO.

SCALE 1" = 300'
100' SEPT 3, 1911

JC WARD, CO SURVEYOR