

RECORD OF SURVEYS,

Plat of Hudson Road, No. 162, Willoughby Tp, Township 10 & 11, Range

Survey made July 13, 1911, at the request of For the purpose of locating center line of road, and establishing same.

by J. C. Hard, County Surveyor.

DESCRIPTION.

CALCULATIONS.

Table with columns: Sta., Course, Distance, Latitude (North, South), Departure (East, West), Double Longitude, Double Areas (North, South), REMARKS.

I, County Surveyor of Lake County, Ohio, do hereby certify, that I have surveyed and subdivided Lot. No. in Tract No. Township of in accordance with the statutes of Ohio, and the laws of the United States. Surveyed pursuant to the application of and July 13 1911 A. D. 189 J. C. Hard County Surveyor. } Flagmen. } Markers. } Tapemen.

LAKE COUNTY, OHIO.

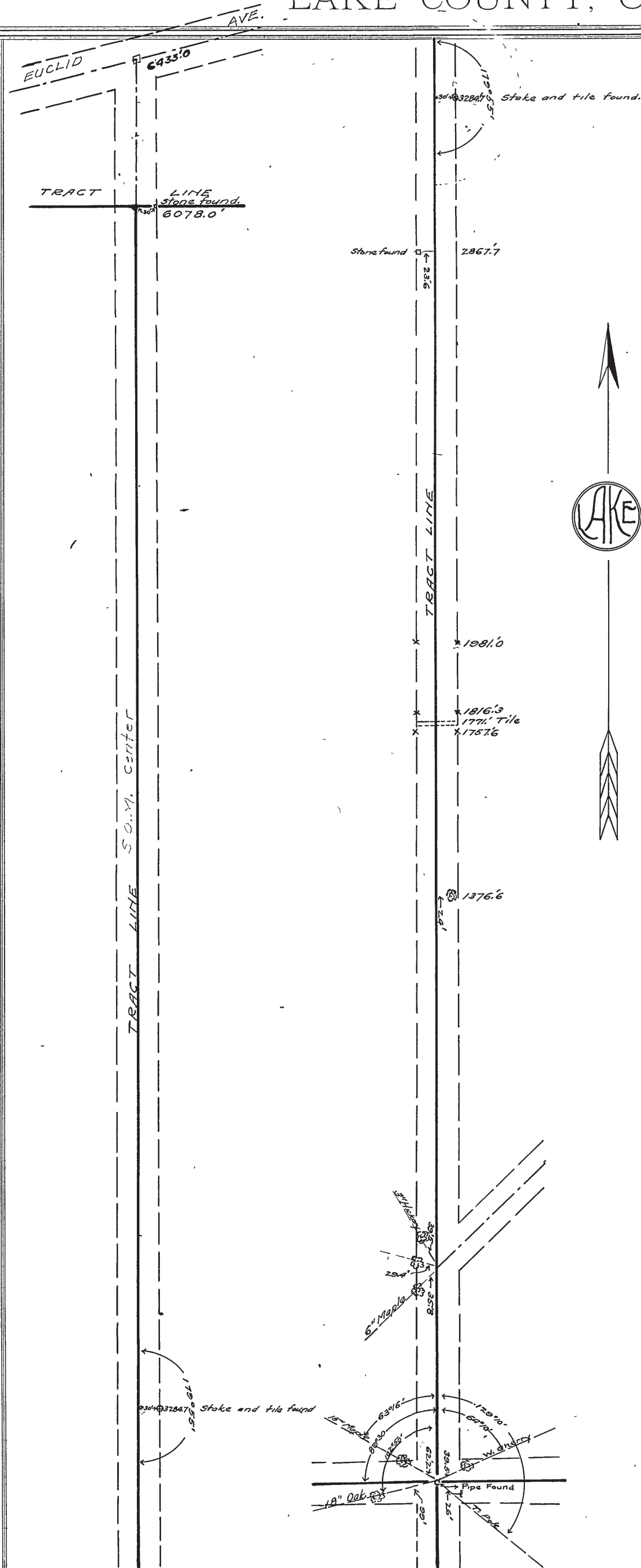

PLAT
OF
SURVEY OF HUDSON ROAD
ON TRACT LINE BETWEEN TRACTS
10 and 11 WILLOUGHBY TOWNSHIP
LAKE CO.,
OHIO.
SCALE 1" = 200' JULY 13, 1911
J.C. WARD, Surveyor