

RECORD OF SURVEYS,

Plat of *Survey* , No. *160* , *Willoughby* Town , Range

Survey made *189* , at the request of
 For the purpose of *Nov. 1900 Vol. 46-90 etc A.E.T.*

by *J. C. Ward* County Surveyor.

DESCRIPTION.

CALCULATIONS.

Sta.	Course.	Distance.	Latitude.		Departure.		Double Longitude.	Double Areas.		REMARKS
			North.	South.	East	West.		North.	South.	

I, _____ County Surveyor of Lake County, Ohio, do hereby certify, that I have surveyed and subdivided Lot. No. _____ in Tract No. _____ Township of _____ in accordance with the statutes of Ohio, and the laws of the United States. _____ and _____ A. D. 189 _____ County Surveyor.

} Flagmen.

} Markers.

} Tapemen.

LAKE COUNTY, OHIO.

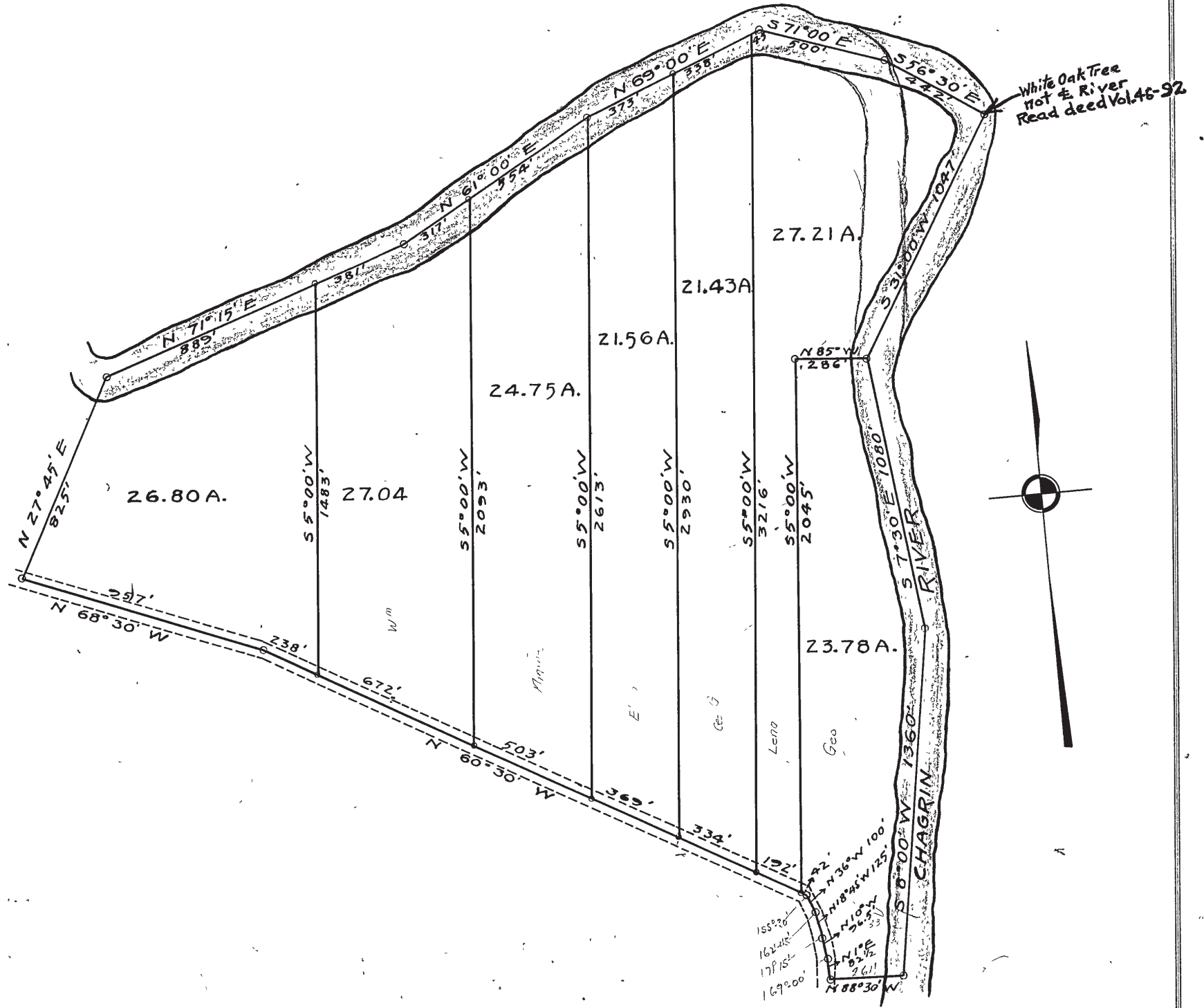

SUBDIVISION
 OF
 GILSON ESTATE
 WILLOUGHBY VILLAGE
 LOTS 115^{to} 173

*See Record of Deeds of above.
 J. Howard
 County Surveyor*