

# RECORD OF SURVEYS,

Plat of Survey, No. 155, Willoughby Township T 9, Range 10

Survey made 189, at the request of  
 For the purpose of

by J. C. Ward County Surveyor.

### DESCRIPTION.

Alteration of Lake Road

Beginning at a point in the center of Lake Road in Lot 1, tract 16, Willoughby township,  $397\frac{2}{10}$  feet south-westerly from the south-west corner of land in said lot now owned by Geo. C. Lucas; thence south-westerly in a curve to the right, radius 2222.0 feet; a distance of  $357\frac{9}{10}$  feet; thence  $S 46^{\circ} 21' W$ , 166 feet; thence south-westerly in a curve to the left, radius  $708\frac{6}{10}$  feet; a distance of  $312\frac{8}{10}$  feet to a point in the center of said Lake Road  $199\frac{6}{10}$  feet distant  $S 21^{\circ} 02' W$ ; from a stone marking the second angle in said Lake Road west from the intersection of Vine St, and vacating so much of the present Lake Road as lies outside of a sixty feet wide highway upon the above described center line.

### CALCULATIONS.

Sta.	Course.	Distance.	Latitude.		Departure		Double Longitude.	Double Areas.		REMARKS
			North.	South.	East	West.		North.	South	

I, \_\_\_\_\_ County Surveyor of Lake County, Ohio, do hereby certify, that I have surveyed and subdivided Lot. No. \_\_\_\_\_ in Tract No. \_\_\_\_\_ Township of \_\_\_\_\_ in accordance with the statutes of Ohio, and the laws of the United States.

Surveyed pursuant to the application of \_\_\_\_\_ and \_\_\_\_\_

Jan 1911 A. D. 189  
J. C. Ward County Surveyor.

} Flagmen  
 } Markers.

} Tapemen.

LAKE COUNTY, OHIO.

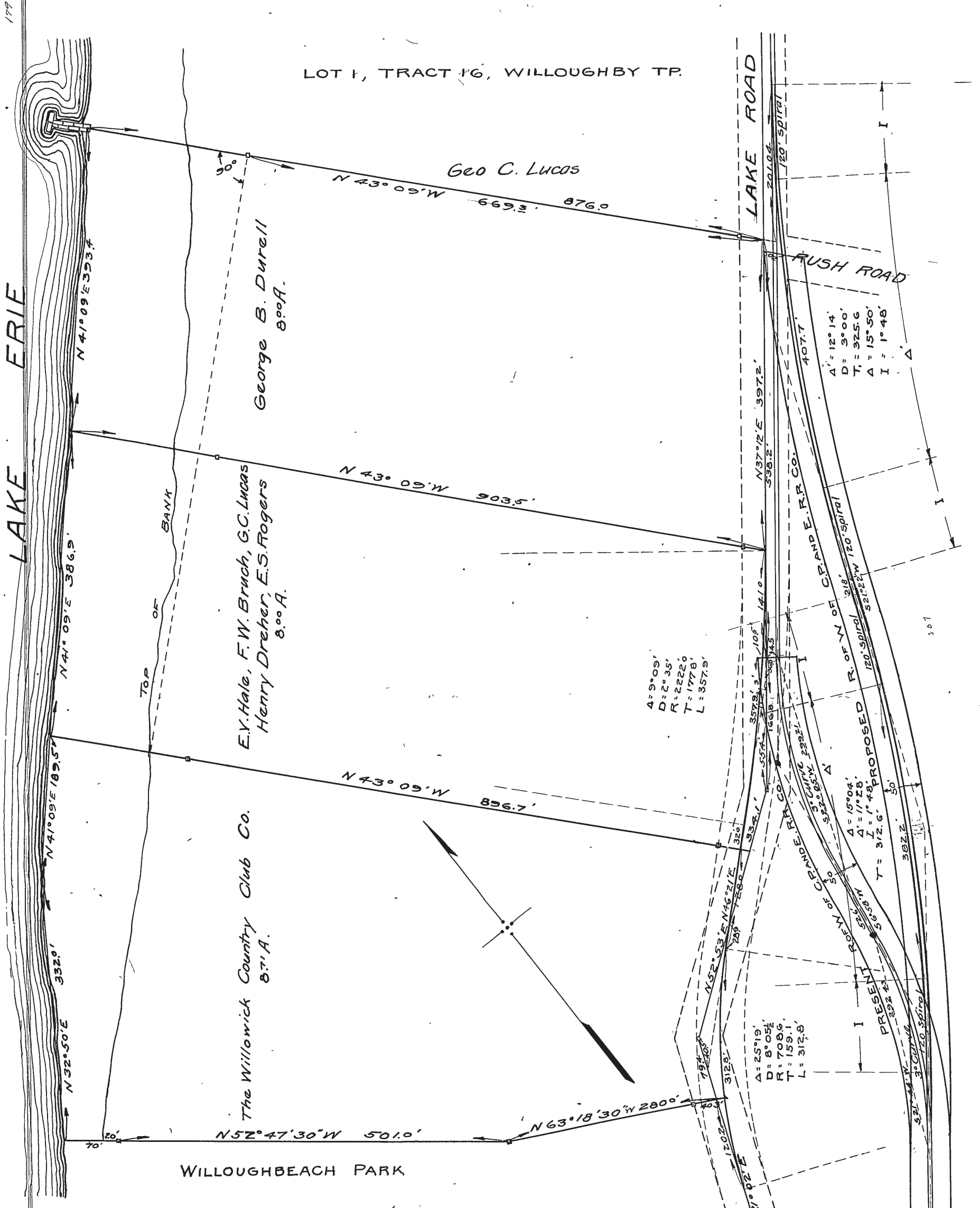

179

$\Delta = 9^{\circ}09'$   
 $D = 2^{\circ}35'$   
 $R = 2222.6$   
 $T = 1778'$   
 $L = 357.9'$

$\Delta = 25^{\circ}19'$   
 $D = 8^{\circ}05'$   
 $R = 708.6$   
 $T = 159.1$   
 $L = 312.8$

$\Delta = 12^{\circ}14'$   
 $D = 3^{\circ}00'$   
 $T = 325.6$   
 $\Delta = 15^{\circ}50'$   
 $I = 1^{\circ}48'$

$\Delta = 15^{\circ}04'$   
 $\Delta = 11^{\circ}28'$   
 $L = 1^{\circ}48'$   
 $T = 312.6'$

301