

RECORD OF SURVEYS,

Plat of *Survey*, No. *149*, *Mentor* Township *10 N*, Range *9 W*

Survey made *April 22* <sup>1907</sup>/<sub>1897</sub>, at the request of *county commissioners*  
 For the purpose of *finding line of road*

by \_\_\_\_\_ County Surveyor.

DESCRIPTION.

Beginning in State Road leading from Painesville to Cambridge at a point from which the southwest corner of the house owned by Harney Sawyer in 1838, and now owned by Vinton Beall bears  $N 77^{\circ} 05' W$  2 ch. 5 links or 135.3 feet distant, (In 1838  $N 81^{\circ} \frac{3}{4}' W$ . See Road record Vol. 1 page 206) where we set a stone monument. The several roads intersecting near this point make what is known as Delong's or Hart's corners, and are in Blake lot, Tract 1, Mentor Twp. Thence we located and surveyed the center line of said road, as the same has been actually located upon the ground immemorially, and as used, traveled and worked, northwesterly and substantially on the line described in the record of said road to the Main or Ridge Road leading from Painesville to Cleveland, now known in Mentor Township as Mentor Street or Avenue. And we marked the same by setting stone monuments at the angles thereof as shown in the surveyor's plat of the survey of said road herewith returned and made a part of our report. We find the legal width of said road, (the same having been established in the year 1838) is 60 feet; that the roadway proper has been constructed and improved to a width of about 20 feet; that the importance of said highway and public convenience requires that the roadway proper be widened to at least 30 feet between the ditches, and that the two stone box culverts across said road, in front of the Haskell land be lengthened to the full width of said road. We further find that the roadway as used and improved describes curves at the several angles as shown in said plat and we recommend that such curved construction be observed in the future improvement of said roadway as indicated in said plat.

CALCULATIONS.

Sta.	Course	Distance	Latitude		Departure		Double Longitude.	Double Areas.		REMARKS
			North.	South.	East.	West.		North.	South.	

I, \_\_\_\_\_ County Surveyor of Lake County, Ohio, do hereby certify, that I have surveyed and subdivided Lot No. *road* in Tract No. \_\_\_\_\_ Township of *Mentor* in accordance with the statutes of Ohio, and the laws of the United States. Surveyed pursuant to the application of *John G. Oliver* and *others*, *Apr 22 1907* A D. 189  
*Galbraith* County Surveyor.  
 { *Clarence Wood*  
*Mathew Bradley* } Tapemen.  
 { *Flagmen.*  
*Markers.* }

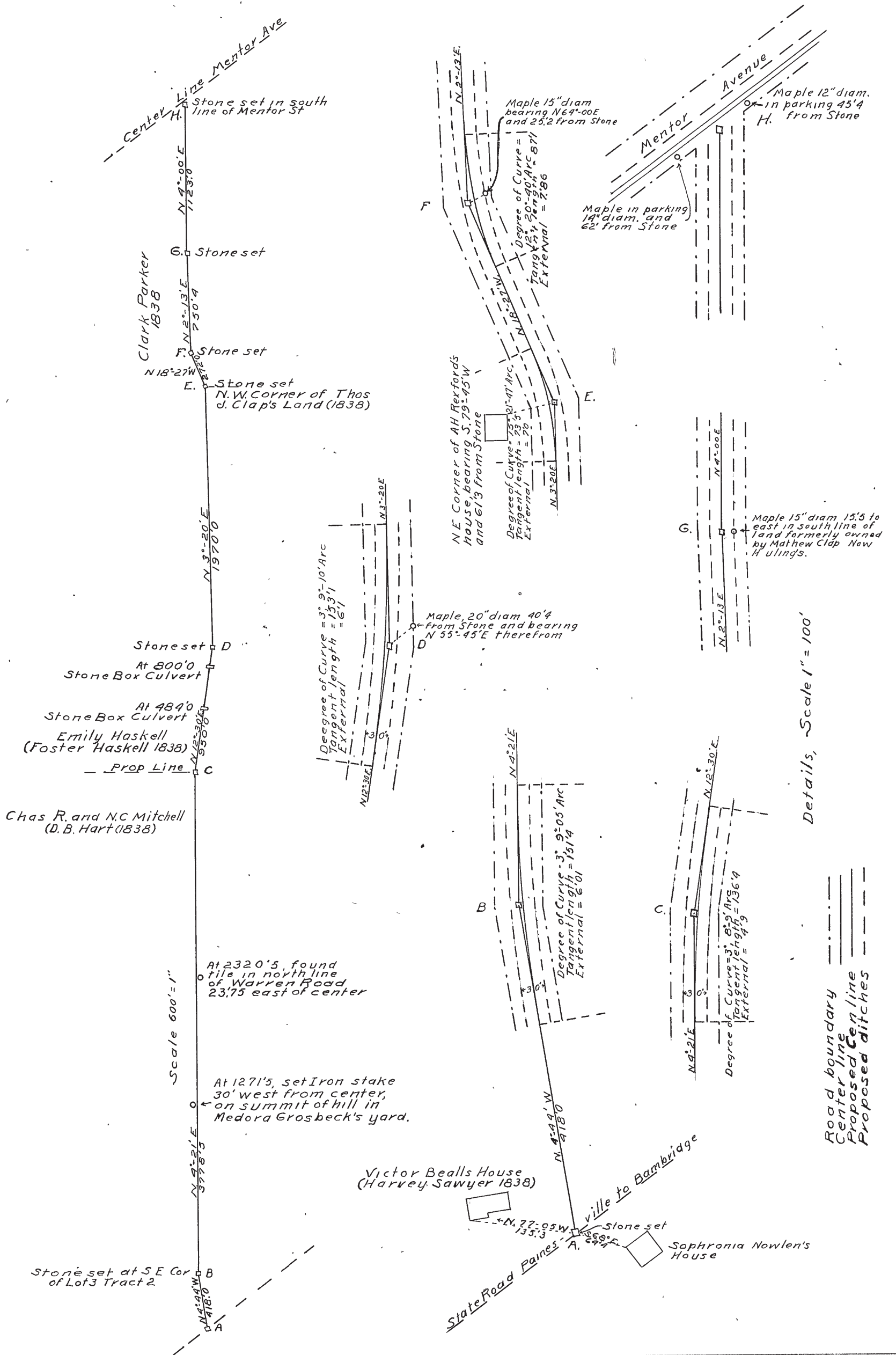

Details, Scale 1" = 100'

Road boundary  
 Center line  
 Proposed center line  
 Proposed ditches