

# RECORD OF SURVEYS,

Plat of *Survey*, No. *147*, *Kirtland* Township *9 N*, Range *9 W*

Survey made *May 17 and 18* <sup>1906</sup>~~189~~, at the request of *The County Commissioners*  
 For the purpose of *locating the line of the Mahlon Subst road in*  
*Kirtland Township*

by \_\_\_\_\_ County Surveyor.

### DESCRIPTION.

*Beginning at the intersection of said road with King Street (so called) thence north 48° east, 4225 feet to the lot line between lots 36 and 49 of tract 1; thence north 47° 37' east 2375 feet to the brow of the hill above the Harmon bridge - In all a distance of 6600 feet.*

*The line is located along the general center of the said road as the same has been improved, worked and traveled, and by the general alignment of road fences and of the occupied and cultivated land of adjoining land owners. Said road is marked on the basis of forty (40) feet wide, which width, at nearly all points, is evidently all that has ever been used as road. The same is monumented as shown on plat. No original monuments or marks for said road were found.*

### CALCULATIONS.

Sta.	Course.	Distance.	Latitude.		Departure.		Double Longitude.	Double Areas.		REMARKS.
			North.	South.	East	West.		North.	South.	

I, \_\_\_\_\_ County Surveyor of Lake County, Ohio, do hereby certify, that I have surveyed and subdivided Lot No. \_\_\_\_\_ road in Tract No. 1 and 2 Township of *Kirtland* in accordance with the statutes of Ohio, and the laws of the United States.

Surveyed pursuant to the application of *A. E. Seuborn, for Trustees of Kirtland Twp* *May 18, 1906* A. D. 189  
*J. E. Ward* County Surveyor.

} *Flagmen.*  
} *Markers.*

*S. B. Seuborn*  
*Henry Martin*  
*P. C. Clapp*

} *Tapemen.*  
} *and*  
} *Markers.*

# LAKE COUNTY, OHIO.

BOOTH ROAD

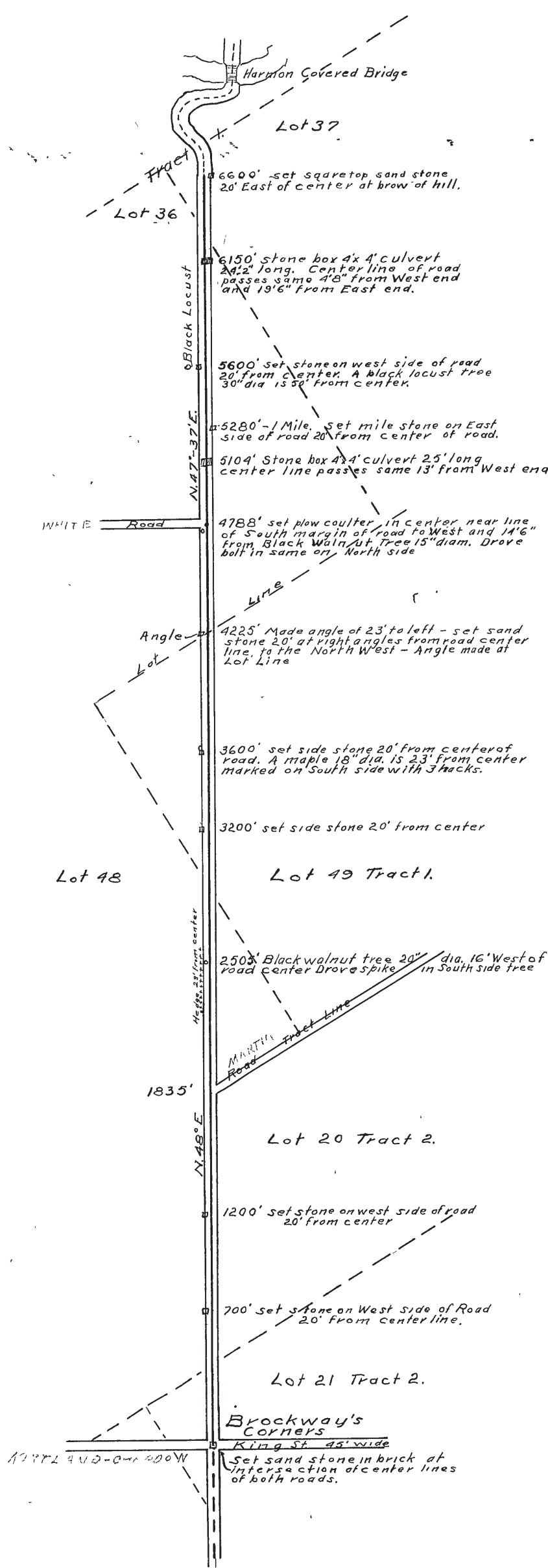

APPL 4ND-C-11-100W

Brockway's Corners  
King St 45' wide

Set sand stone in brick at intersection of center lines of both roads.

1200' set stone on west side of road 20' from center

700' set stone on West side of Road 20' from center line.

Lot 21 Tract 2.

Lot 20 Tract 2.

2500' Black walnut tree 20" dia, 16' West of road center Drove spike in South side tree

3200' set side stone 20' from center

3600' set side stone 20' from center of road. A maple 18" dia, is 23' from center marked on South side with 3 tracks.

4225' Made angle of 23' to left - set sand stone 20' at right angles from road center line, to the North West - Angle made at Lot Line

4788' set plow coulter, in center near line of South margin of road to West and 14'6" from Black Walnut Tree 15" diam. Drove bolt in same on, North side

5104' Stone box 4x4 culvert 25' long center line passes same 13' from West end

5280' - 1 Mile, set mile stone on East side of road 20' from center of road.

5600' set stone on west side of road 20' from center. A black locust tree 30" dia is 50' from center.

6150' stone box 4x4 culvert 24'2" long. Center line of road passes same 4'8" from West end and 19'6" from East end.

6600' set square top sand stone 20' East of center at brow of hill.

Harmon Covered Bridge