

# RECORD OF SURVEYS,

Plat of *Survey*, No. *135*, Town *11 N*, Range *6 W*

Survey made *October 2nd* <sup>1900</sup>~~189~~, at the request of *County Commissioners*  
 For the purpose of *Establishing a County road*

by \_\_\_\_\_ County Surveyor.

### DESCRIPTION.

*Beginning in the center of the road on the county line at the corner of lots 6 and 7 in Tract 12, Township 11, Range 6 W. (being near south east corner of Madison Township) Lake County, Ohio, thence northerly along the said lot line to the north corner of lots 2 and 3 in said tract.*

### CALCULATIONS.

Sta.	Course.	Distance.	Latitude		Departure		Double Longitude.	Double Areas.		REMARKS
			North.	South	East.	West		North.	South.	

I, \_\_\_\_\_ County Surveyor of Lake County, Ohio, do hereby certify, that I have surveyed and subdivided Lot. No. \_\_\_\_\_ in Tract No. \_\_\_\_\_ Township of \_\_\_\_\_ in accordance with the statutes of Ohio, and the laws of the United States.  
 Surveyed pursuant to the application of *John Dwyer, T. and C. and J. H. O.* *Oct 21 1900 A. D. 1900*  
*J. H. O.* County Surveyor.

} Flagmen.

} Markers.

*a. j. Ferguson*

} Tapemen.  
*A. S. Roberts*  
*A. N. Slack*

# LAKE COUNTY, OHIO.

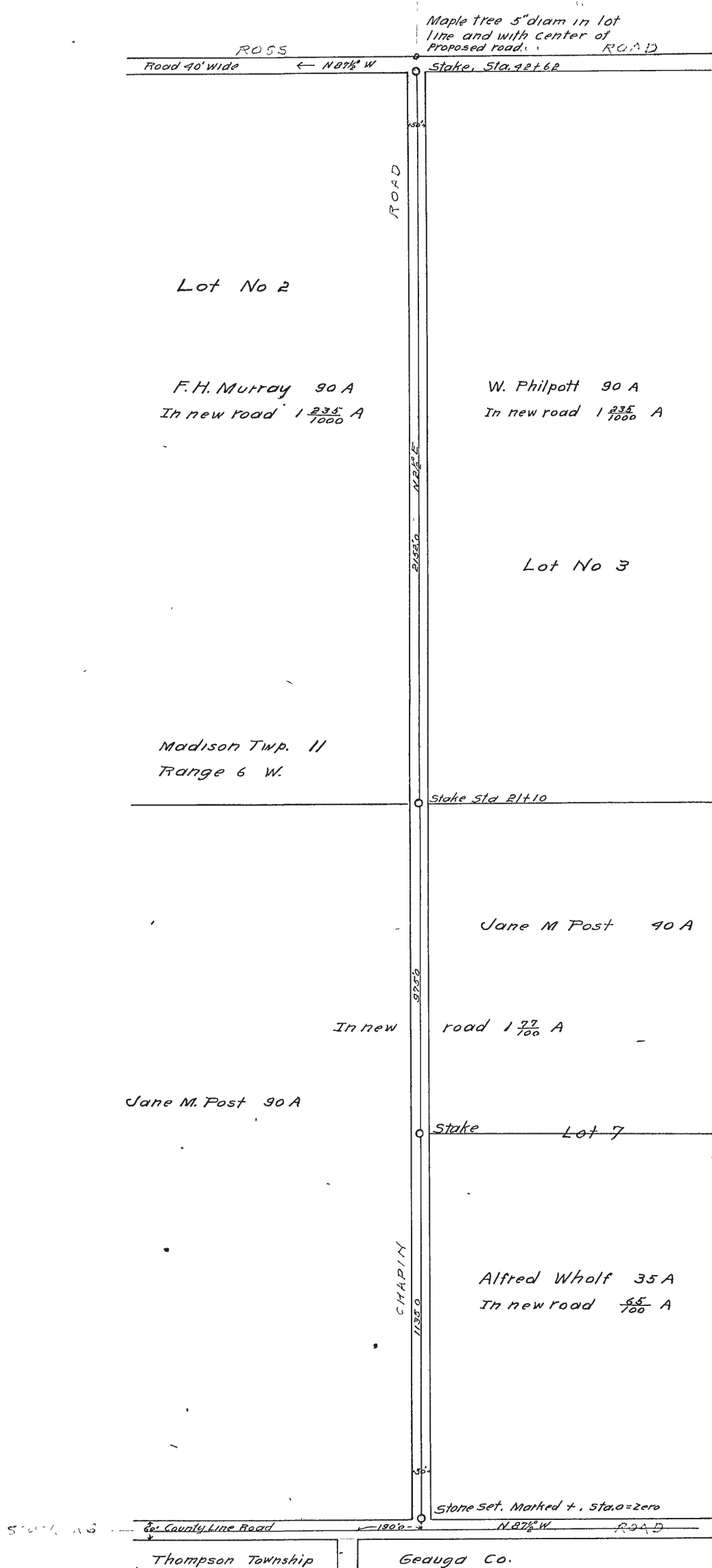

Scale 1" = 300'