

RECORD OF SURVEYS,

Plat of Survey

, No. 109

Town 11

, Range 8

Survey made May 3rd

1899, at the request of

Sarah G. Eddy & Elizabeth Downing

For the purpose of dividing land as directed by will

by Frank M. Barker

County Surveyor.

DESCRIPTION.

Being a part of lot 30 in Tract 1 Painesville Sp. and known as being a part of the John Broughton farm. Distances, courses, & contents shown on plat.

CALCULATIONS.

| Sta. | Course. | Distance. | Latitude. | | Departure. | | Double Longitude. | Double Areas. | | REMARKS. |
|------|---------|-----------|-----------|--------|------------|-------|-------------------|---------------|--------|----------|
| | | | North. | South. | East. | West. | | North. | South. | |
| | | | | | | | | | | |
| | | | | | | | | | | |
| | | | | | | | | | | |
| | | | | | | | | | | |
| | | | | | | | | | | |
| | | | | | | | | | | |
| | | | | | | | | | | |
| | | | | | | | | | | |
| | | | | | | | | | | |

I, Frank M. Barker County Surveyor of Lake County, Ohio, do hereby certify, that I have surveyed and subdivided Lot No. 30 in Tract No. 1 Township of Painesville in accordance with the statutes of Ohio, and the laws of the United States. Surveyed pursuant to the application of Sarah Eddy and Elizabeth Downing, May 3rd A. D. 1899
Frank M. Barker County Surveyor.

} Flagmen.
 } Markers.
George Eddy
H. R. Downing } Tapemen.

LAKE COUNTY, OHIO.

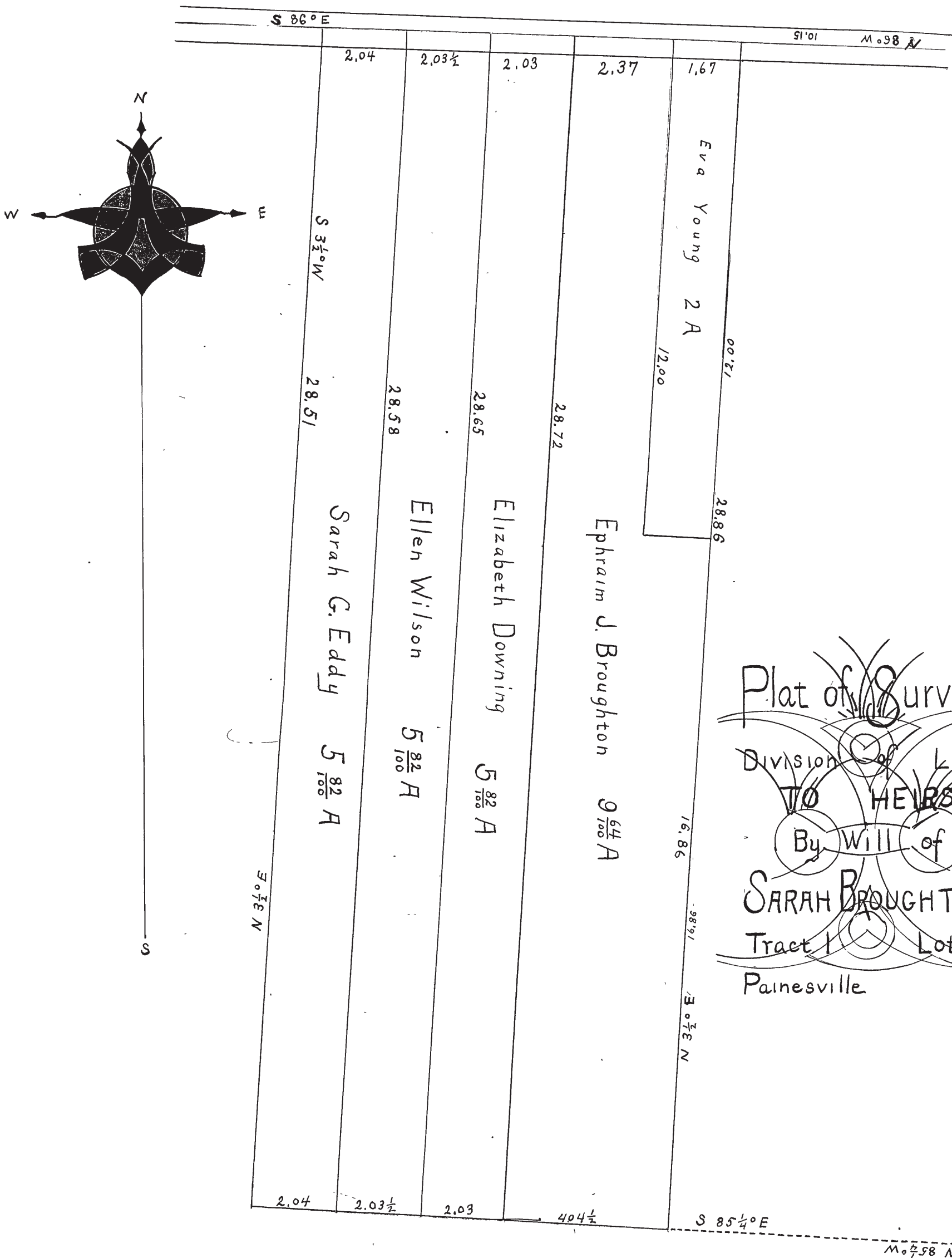

MAY 3. 1899.