

Record of Surveys,

Lake County, Ohio.

Plat of Survey, No. 95, Perry Town 11, Range 7

Survey made May 7th 1880, at the request of R. E. Allison
For the purpose of Conveying four acres to Mrs. Mary Baker

by H. N. Munson County Surveyor.

DESCRIPTION.

Survey of the middle part of Lot No. 28 Perry Township.
Beginning in the center of South ridge road at the line of
E. W. Massey's land. thence with said line S. 31/4° W. 15 chains and
64 links to a stake, thence N. 87° W. 2 chains + 75 links to a stake
thence parallel with said Massey's line N. 31/4° E. 13 chains + 50 links
to the center of said road, thence with the road N. 55 1/2° E. 3 chains
and 47 links to the place of beginning. Containing 4 acres

CALCULATIONS.

Sta.	Course.	Distance.	Latitude.		Departure.		Double Longitude.	Double Areas.		REMARKS.
			North.	South.	East.	West.		North.	South.	
1	S. 31/4° W.	15.64		15.61		.88	.88		137456	
2	N. 87° W.	2.75	14			2.75	4.37	6314		
3	N. 31/4° E.	13.50	13.50		.76		6.50	877500		
4	N. 55 1/2° E.	3.47		1.97	2.87		2.87	56539		
			15.61		3.63	3.63		940353		
								137456		
								1802897		
								4.01		

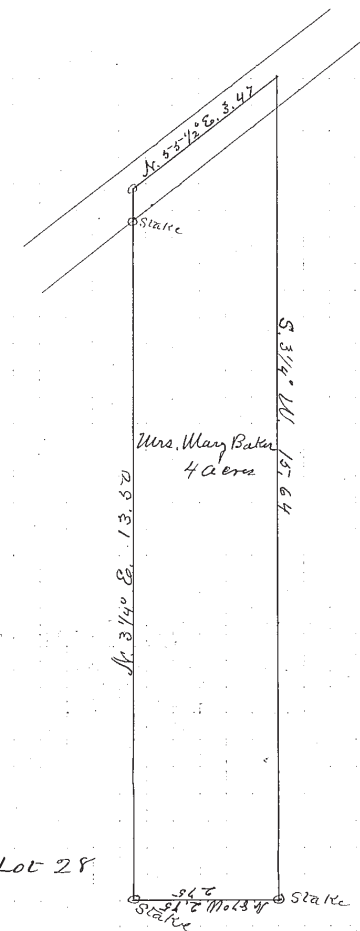

Mid. part Lot 28

I, H. N. Munson County Surveyor of Lake County, Ohio, do hereby certify, that I have surveyed and subdivided Lot No. 28 in Tract No. _____
Township of Perry in accordance with the statutes of Ohio, and the laws of the United States.
Surveyed pursuant to the application of R. E. Allison and Mary Baker May 7th A. D. 1880

_____	} Flagmen.	_____	} Tapemen.
_____		_____	
_____	} Markers.	_____	} Tapemen.
_____		_____	