

Record of Surveys,

Lake County, Ohio.

Plat of Survey No. 86, Mentor Township, 10 Range 9

Survey made March 17th 1880 at the request of Charles F. Parker
For the purpose of Computing Contents

by H. N. Meunson County Surveyor.

DESCRIPTION.

Part of the Parks lot known as part of the Joel Smith place beginning in the center of Haskell road, at the North East corner of land owned by James Gallagher, thence with the North line of said land N. 88° W. 3 chains + 18-5 links to East line of land owned by heirs of Franklin Parker, thence with said land N. 2° E. 83 links to a stone at the South west corner of Jennie Spauldings land thence with South line of said land S. 88° E. one chain 97 links to a post, thence N. 2° E. one chain + 53 links to a stake, South west corner of Lavilla Sawyers land, thence S. 88° E. one chain 90 links to center of said road, thence S. 2° W. 2 chains + 35 links to the place of beginning. Containing $\frac{61}{100}$ acres.

CALCULATIONS.

Sta.	Course.	Distance.	Latitude.		Departure.		Double Longitude.	Double Areas.		REMARKS.
			North.	South.	East.	West.		North.	South.	

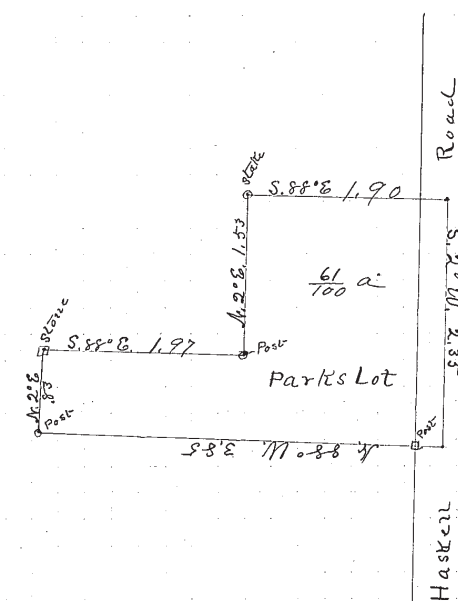

Scale one Chain to one inch.

I, H. N. Meunson County Surveyor of Lake County, Ohio, do hereby certify, that I have surveyed and subdivided Lot No. Parks in Tract No. _____ Township of Mentor in accordance with the statutes of Ohio, and the laws of the United States. Surveyed pursuant to the application of C. F. Parker and March 17th A. D. 1880 and H. N. Meunson County Surveyor.

_____ } Flagmen.
_____ }
_____ } Markers. _____ } Tapemen.