

Record of Surveys,

Lake County, Ohio.

x

Plat of Survey No. 84 Willoughby Town 9 Range 10

Survey made Feb. 13th 1880 at the request of Susie S. Austin
For the purpose of locating line and conveying

by H. N. Munson County Surveyor.

DESCRIPTION.

Beginning in the center of Mentor Avenue, at the South East corner of J. W. Penfield's land, thence with said land N. 1° E. 3 chains + 60 links to a post, thence N. 85 1/2° E. one chain to a stone about 20 inches from an apple tree, thence S. 21° E. 2 chains + 67 links to center of said Avenue, thence with the Avenue S. 60 3/4° W. 2 chains + 34 links to the place of beginning. Containing ⁴⁹/₁₀₀ a cres

CALCULATIONS.

Sta.	Course.	Distance.	Latitude.		Departure.		Double Longitude.	Double Areas.		REMARKS.
			North.	South.	East.	West.		North.	South.	
	N. 1° E.	3.60	3.60			6	.06	2160		
	N. 85 1/2° E.	1.00	.05		1.00		1.12	560		
	S. 21° E.	2.67		2.50	.97		3.09		77250	
	S. 60 3/4° W.	2.34		1.15		2.03	2.03		23345	
			3.65	3.65	2.03			2720	100595	
									2720	
									397875	
									489370	

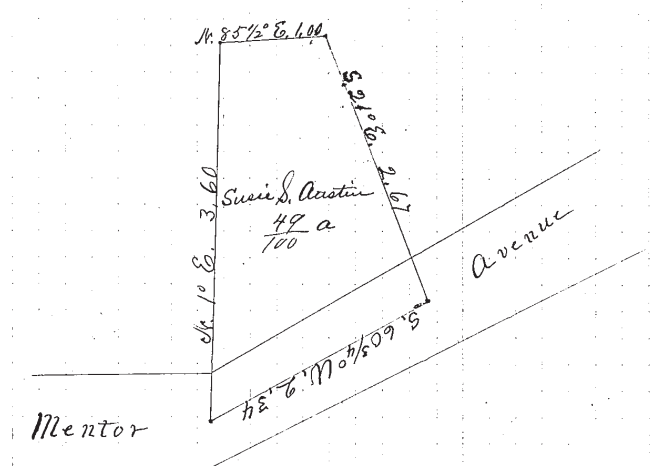

I, H. N. Munson County Surveyor of Lake County, Ohio, do hereby certify, that I have surveyed and subdivided Lot No. 74 in Tract No. _____
Township of Willoughby Village in accordance with the statutes of Ohio, and the laws of the United States.
Surveyed pursuant to the application of Susie S. Austin and _____

Feb 13th A. D. 1880
H. N. Munson County Surveyor.

_____ } Flagmen.

_____ } Markers.

_____ }
_____ }
_____ } Tapemen.