

Record of Surveys,

Lake County, Ohio.

Plat of Survey No. 7, No. 79, Painesville Town: 11 (from 10), Range 8

Survey made Dec. 11th 1889, at the request of William Dwyer
For the purpose of conveying one acre of land

by H. N. Mauson County Surveyor.

DESCRIPTION.

Beginning in the center of Jugersoll road or Jackson St and in the East line of Mentor Township, thence with the center of said road N. 69 1/2° E. 4 chains + 45 links to a stone thence N. 20 1/2° W. 2 chains + 77 links to a stone. thence S. 62° W. 3 chains + 42 links to a stone in the East line of Mentor township. thence with said line S. 4° W. 2 chains + 60 links to the place of beginning. Containing one acre of land, being the N. W. part of Lot No 43 in Tract No. 4 formerly of Concord Township.

CALCULATIONS.

| Sta. | Course. | Distance. | Latitude. | | Departure. | | Double Longitude. | Double Areas. | | REMARKS. |
|------|---------------|-----------|-----------|--------|------------|-------|-------------------|---------------|--------|----------|
| | | | North. | South. | East. | West. | | North. | South. | |
| | N. 69 1/2° E. | 4.45 | 1.58 | | 4.17 | | 4.17 | 65866 | | |
| | N. 20 1/2° W. | 2.77 | 2.60 | | | 97 | 797 | 191620 | | |
| | S. 62° W. | 3.42 | | 1.60 | | 302 | 338 | | 54080 | |
| | S. 4° W. | 2.60 | | 2.58 | | 18 | 18 | | 4634 | |
| | | | 4.18 | 4.18 | 4.17 | 4.17 | | 257506 | 58724 | |
| | | | | | | | | 219878.2 | | |
| | | | | | | | | 99+ Acres | | |

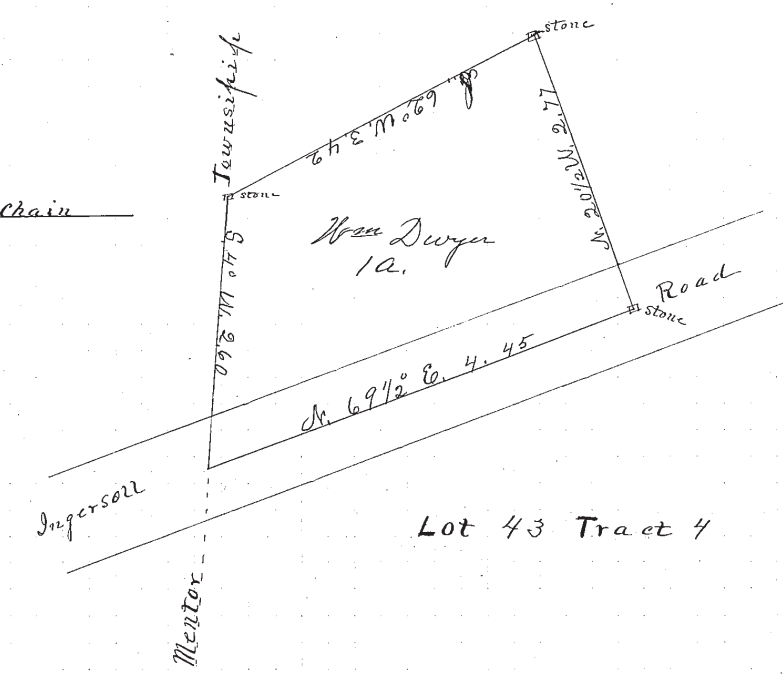

I, H. N. Mauson County Surveyor of Lake County, Ohio, do hereby certify, that I have surveyed and subdivided Lot No. 43 in Tract No. 4 (Concord Tp) Township of Painesville in accordance with the statutes of Ohio, and the laws of the United States.

Surveyed pursuant to the application of Wm Dwyer and H. N. Mauson County Surveyor. Dec. 11th A. D. 1889

Flagmen: _____
Markers: _____
Tapemen: _____