

Record of Surveys,

Plat of Survey, No. 77, Willoughby Town 9, Range 10

Survey made Dec. 1st 1889, at the request of Charles Wright Ex.
For the purpose of locating lines + conveying land surveyed

by H. N. Munson County Surveyor.

DESCRIPTION.

Beginning in the east line of the proposed extension of Center Street and 2 chains + 30 links from the west line of Wilson Avenue, thence with the east line of said proposed Center Street extension S. 11 1/4° W. 14 chains + 48 links to a stake, thence S. 58 1/2° E. 9 chains + 44 links, thence N. 4° E. 5 chains + 70 links to a stone, thence S. 81 1/2° E. 4 chains + 39 links to S. W. Cor. of Barns lot, thence N. 9 1/4° E. 93 links to post, thence S. 80° E. 3 chains to center of River St, thence with said street, N. 11 1/4° E. 4 chains + 97 links to corner lot sold, thence N. 79 3/4° W. 3 chains to post, thence N. 11 1/4° E. 98 links to post, thence S. 77 3/4° E. 3 chains to center said street, thence with street N. 11 3/4° E. 4 chains + 52 links, thence N. 72 1/2° W. 2 chains + 92 links to a post, thence N. 11 1/4° E. 95 links to south line Wilson Avenue, thence with said line N. 7 1/2° W. 4 chains + 94 links to a post, thence S. 11 3/4° W. 2 chains + 50 links to a post, thence N. 71 1/2° W. 7 chains + 87 links to the place of beginning containing 21.66 acres

CALCULATIONS.

Sta.	Course.	Distance.	Latitude.		Departure.		Double Longitude.	Double Areas.		REMARKS.
			North.	South.	East.	West.		North.	South.	
	S 11 1/4° W	14.18		14.20		2.92	2.92	4004.46		
	S 58 1/2° E	9.44		4.96	8.05		8.05	39.44.50		
	N 4° E	5.70	5.70		4.0		16.50	9405.00		
	S 81 1/2° E	4.39		6.5	4.98		21.28	13.83.20		
	N 9 1/4° E	.73	.93		1.5		25.91	23.74.52		
	S 80° E	3.00		5.2	2.95		28.91	18.03.32		
	N 11 1/4° E	4.97	4.96		1.04		32.86	16101.40		
	N 79 3/4° W	3.00		5.3		2.95	30.91	1638.23		
	N 11 1/4° E	.98	.96				28.16	2703.36		
	S 77 3/4° E	3.00		6.0	2.93		31.29	18.77.40		
	N 11 1/4° E	4.52	4.43		.88		35.10	1554.93.0		
	N 72 1/2° W	2.92	.90			2.75	33.23	29.90.70		
	N 11 1/4° E	.70	.93		.20		30.68	28.53.24		
	N 7 1/2° W	4.94		6.0	4.68		26.20	41.92.00		
	S 11 3/4° W	2.50		2.40		.50	21.02	50.44.80		
	N 7 1/2° W	7.87	2.50		7.44		13.08	82.70.00		
			28.27	29.27	21.14	21.14		61077.75	17757.62	
								17757.62		
								21.66 Acres		

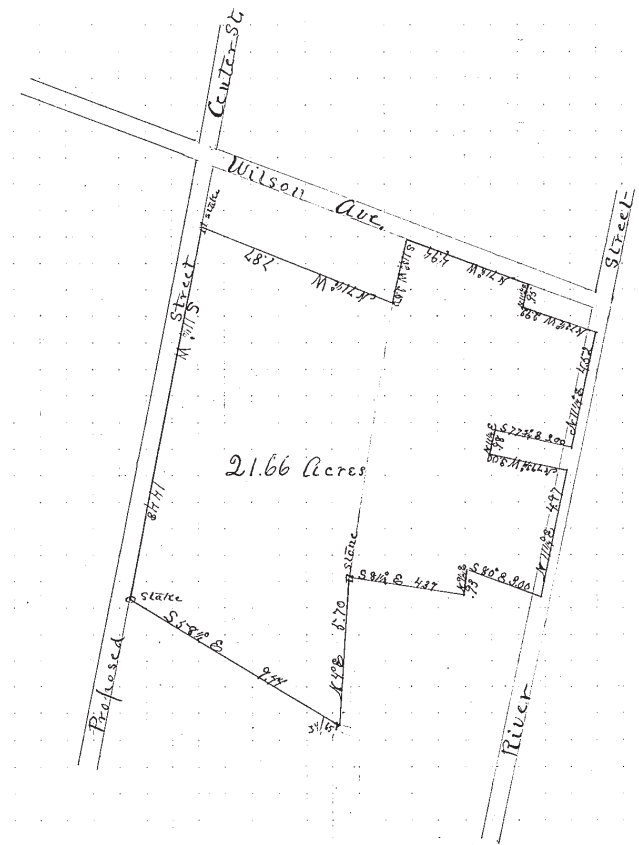

H. N. Munson County Surveyor of Lake County, Ohio, do hereby certify, that I have surveyed and subdivided Lot No. 2 in Tract No. 4 Township of Willoughby in accordance with the statutes of Ohio, and the laws of the United States. Surveyed pursuant to the application of Charles Wright Ex. and Dec 6th A. D. 1889 H. N. Munson County Surveyor.

Flagmen. _____
Markers. _____
Tapemen. _____