

# Record of Surveys,

## Lake County, Ohio.

Plat of Survey, No. 75, Mentor Town 10, Range 9

Survey made Oct. 21<sup>st</sup> 1889, at the request of David Beal  
For the purpose of locating line and conveying

by H. N. Munson County Surveyor.

### DESCRIPTION.

### CALCULATIONS.

Sta.	Course.	Distance.	Latitude.		Departure.		Double Longitude.	Double Areas.		REMARKS.
			North.	South.	East.	West.		North.	South.	
	S 4° E	24.50		2447	170		170		415-990	
	A 87 1/4 W	3.87	15			387	387	5805		
	A 1 1/4 E	15.88	15.85		50		724	1147540		
	A 33 1/2 E	1.25	72		100		574	41328		
	A 5 W	8.06	8.00			70	844	488250		
	S 81 E	1.88		28	137		487		13175	
			24.72	24.72	4.57	4.57		1629873	428165	
								211201708		
								6.00 Acres		

Scale 2 chains = 1 inch

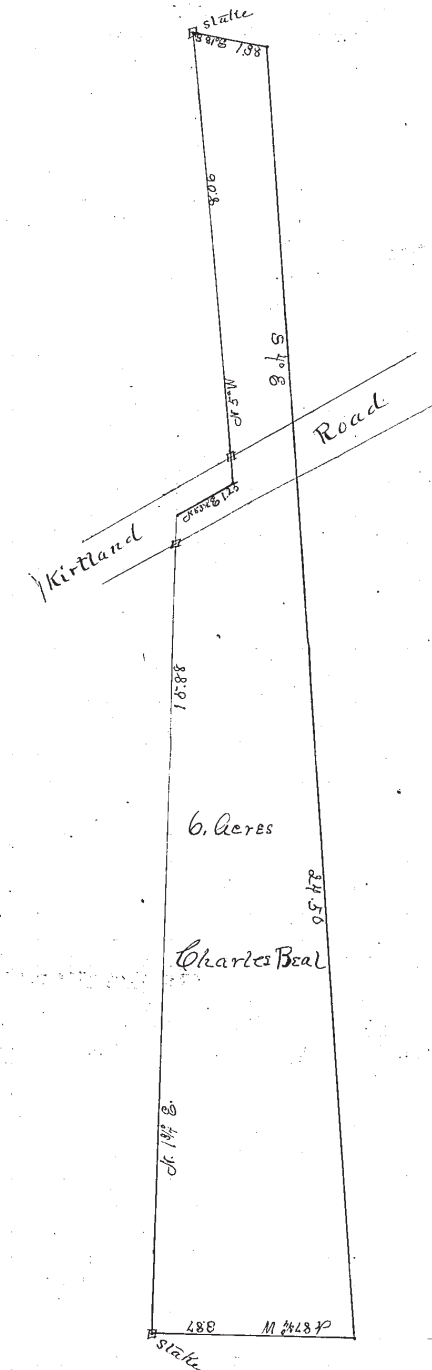

I, H. N. Munson County Surveyor of Lake County, Ohio, do hereby certify, that I have surveyed and subdivided Lot No. Bloss in Tract No. (2),  
Township of Mentor in accordance with the statutes of Ohio, and the laws of the United States.  
Surveyed pursuant to the application of David Beal and Charles Beal, Oct-21<sup>st</sup> A. D. 1889  
H. N. Munson County Surveyor.

\_\_\_\_\_ } Flagmen.  
 \_\_\_\_\_ }  
 \_\_\_\_\_ } Markers.  
 \_\_\_\_\_ }  
 \_\_\_\_\_ } Tapemen.