

Record of Surveys,

Lake County, Ohio.

x

Plat of Survey No. 73 Willoughby Town 9 Range 10

Survey made November 12th 1889, at the request of Cullen D. Rudd
For the purpose of locating boundaries + for conveying to J. Williams

by H. N. Munson County Surveyor.

DESCRIPTION.

Survey of a part of Lot 4 in Tract No. 15. Beginning in the center of Rush road at the N.W. corner of R. Lynche's land, thence S. 87³/₄° E. 10 chains + 11 links to a stone, thence N. 1¹/₄° E. 23 chains + 76 links to a stake, thence N. 87³/₄° W. 25 chains + 25 links to the center of Rush road, thence with said road S. 39¹/₄° E. 9 chains, thence S. 27° E. 19 chains + 70 links to the place of beginning. Containing 40²²/₁₀₀ a.

CALCULATIONS.

Sta.	Course.	Distance.	Latitude.		Departure.		Double Longitude.	Double Area.		REMARKS.
			North.	South.	East.	West.		North.	South.	
	S. 87 ³ / ₄ ° E.	10.11		39	10.10		11 10		43 290	
	N. 1 ¹ / ₄ ° E.	23.76	23.75		.50		50	118750		
	N. 87 ³ / ₄ ° W.	25.25	1.16			25.24	25.24	292784		
	S. 39 ¹ / ₄ ° E.	9.00		6.97	5.69		44.79		3121863	
	S. 27° E.	19.70		17.35	8.95		30 15		5291325	
			24.91	24.91	25.24			411534	8456478	
									411534	
									218044944	
									40.22 a.	

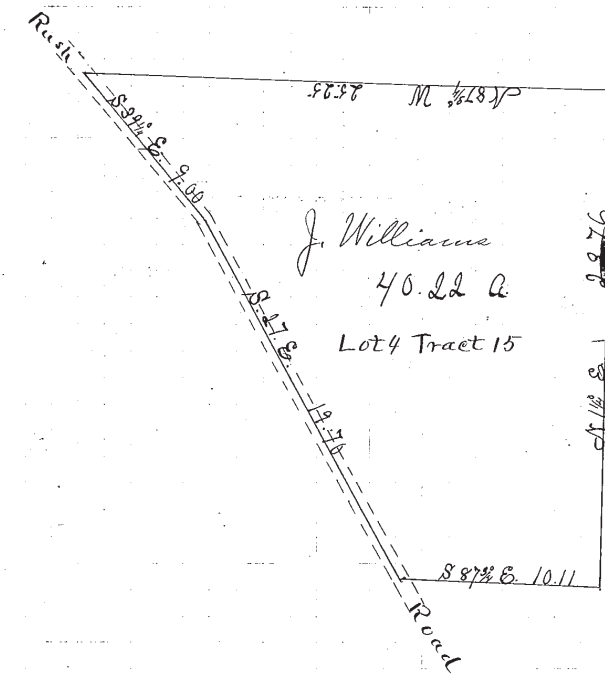

I, H. N. Munson County Surveyor of Lake County, Ohio, do hereby certify, that I have surveyed and subdivided Lot No. 4 in Tract No. 15 Township of Willoughby in accordance with the statutes of Ohio, and the laws of the United States. Surveyed pursuant to the application of Cullen D. Rudd and J. Williams Nov. 12th A. D. 1889.

} Flagmen.

} Markers.

} Tapemen.