

Record of Surveys,

Plat of Lot 52, No. 52, Township Perry, Range

Survey made Oct 30th 1889, at the request of Grant Penhollow
For the purpose of locating boundary lines

by J. H. Munson County Surveyor.

DESCRIPTION.

Beginning at a post at the North west corner of H. Gibbs land and in the South line of Lot No 62 and 18 chains and 69 links from stones at the south east corner of said Lot No 62 Thence with said Lot line N. 87 1/2° W. 5 chains and 59 links to a post at North east corner of 46 rods of land from said Lot No 52 owned by Isaac Edmonds thence with the eastern line of said land S. 24 1/2° W. 2 chains and 16 links to the center of the road thence with the road S. 43 1/2° E. 8 chains + 96 links to H. Gibbs land thence with said land N. 2 1/4° E. 8 chains + 23 links to the place of beginning Containing 3 20/100 acres of land

CALCULATIONS.

Sta.	Course.	Distance.	Latitude.		Departure.		Double Longitude.	Double Area.		REMARKS.
			North.	South.	East.	West.		North.	South.	
	N. 87 1/2° W.	5.59	.25			5.59	5.59	13975		
	S. 24 1/2° W.	2.16		1.97		.90			237976	
	S. 43 1/2° E.	8.96		6.50	6.17		1208		442450	
	N. 2 1/4° E.	8.28	8.22		32		6.51	26304		
			8.47	8.47	6.49	6.49	.32	40279	680626	
									40279	
									2640347	
									3.20 acres	

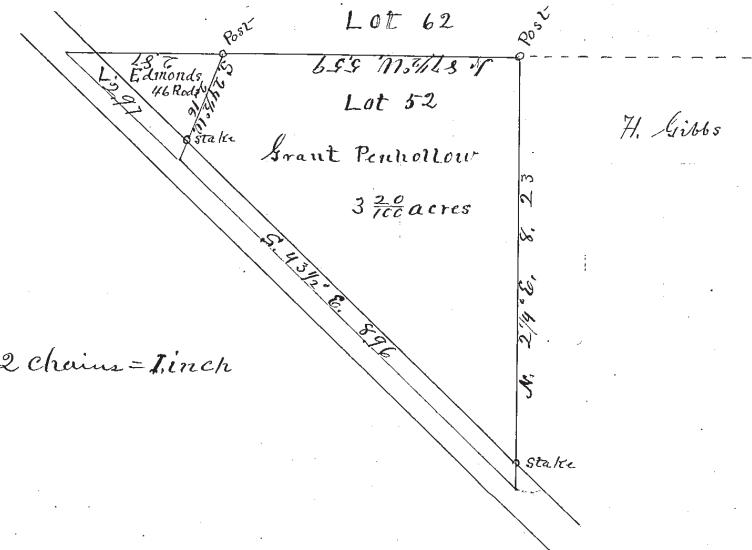

Scale 2 chains = 1 inch

341
132
-59
560
no. 107 L. 121

I, J. H. Munson County Surveyor of Lake County, Ohio, do hereby certify, that I have surveyed and subdivided Lot No. 52 in Tract No. _____
 Township of Perry in accordance with the statutes of Ohio, and the laws of the United States.
 Surveyed pursuant to the application of Grant Penhollow and _____
Oct. 30th A. D. 1889
J. H. Munson County Surveyor.

 _____ } Flagmen.
 _____ }
 _____ } Markers.
 _____ }
 _____ } Tapemen.