

# Record of Surveys,

# Lake County, Ohio.

Plat of Survey, No. 71, Mentor, Town 10, Range 9

Survey made September 4<sup>th</sup> 1889, at the request of Philanda Richmond  
For the purpose of dividing farm

by H. N. Munson County Surveyor.

### DESCRIPTION.

Beginning in the center of Plains Road in the west line of Mentor Township, thence with line S. 4 1/2° W. 45 chains and 82 links to C. Hopkins land, thence S. 88° E. 10 chains + 83 links thence N. 4° E. 47 chains and 62 links to a stake, thence S. 82 1/4° W. 10 chains + 67 links to the place of beginning. Containing 49.62 a including one acre in North West corner belonging to Byron Richmond Divided as shown on Plat

### CALCULATIONS.

No.	Course.	Distance.	Latitude.		Departure.		Double Longitude.	Double Areas.		REMARKS.
			North.	South.	East.	West.		North.	South.	
1	S. 4 1/2° W.	45.82		45.68		3.59	359		1639912	
2	S. 88° E.	10.83		.38	10.82		1082		41116	
3	N. 4° E.	47.62	47.50		3.33		2497	11860750		
4	S. 82 1/4° W.	10.67		1.44		10.56	1774	1936484	255456	
			47.50		14.15	14.15			1936484	
								39924266		
								49.62 Acres		

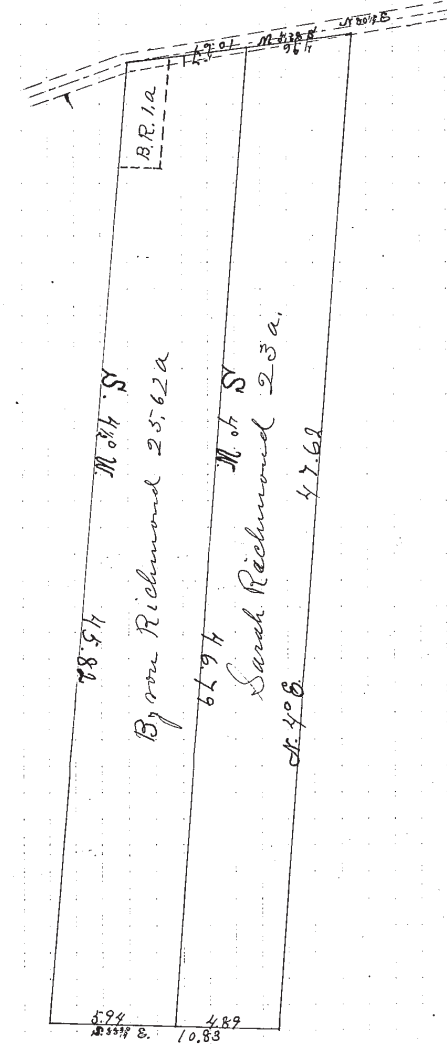

I, H. N. Munson County Surveyor of Lake County, Ohio, do hereby certify, that I have surveyed and subdivided Lot No. 1 - 11 in Tract No. 9 - 13, Township of Mentor in accordance with the statutes of Ohio, and the laws of the United States. Surveyed pursuant to the application of Philanda Richmond and Sarah Richmond on September 4<sup>th</sup> A. D. 1889.  
H. N. Munson County Surveyor.

\_\_\_\_\_) Flagmen.  
 \_\_\_\_\_)  
 \_\_\_\_\_) Markers.  
 \_\_\_\_\_)

\_\_\_\_\_) Tapemen.  
 \_\_\_\_\_)  
 \_\_\_\_\_)