

Record of Surveys,

X

Plat of Survey (Horace Rice Est.) No. 68, Mentor Township 10, Range 9

Survey made August 13th 1889, at the request of Probate Judge
 For the purpose of Ascertaining Amount of land for Purpose of Appraisal
 and Sale in Probate Court
 by J. C. Munson County Surveyor.

DESCRIPTION.

Being the South West part of White Hill Lot, + South East part of Lot No 4 in Tract No. 12 in Mentor Township, bounded as follows
 Beginning in the center of the Black Brook road, at the North West corner of W. Harvey's land, thence with the west line of said land S. 23 3/4° W 21 chains + 50 links to the south line of said lot, thence with said line N. 87 1/2° W, 15 chains + 60 links to the East line of Tract No. 12, thence with said line N. 3/4° E, 17 chains + 33 links to the S. E. corner of said Lot No 4, thence with the south line thereof N. 88° W, 4 chains + 27 links to the South East corner of Fred Williams land, thence with said land N. 4° E, 7 chains to the center of said road, thence with the road S. 65 1/2° E, 4 chains + 42 links to the west line of White Hill Lot, thence S. 83 1/4° E, 15 chains + 38 links to the place of beginning, containing 36 7/10 a (34.18 acres in White Hill Lot, + 2.59 acres in Lot No. 4 of Tract 12.

CALCULATIONS.

Sta.	Course.	Distance.	Latitude.		Departure.		Double Longitude.	Double Areas.		REMARKS.
			North.	South.	East.	West.		North.	South.	
	S 23 3/4° W	21.50		21.50		1.03	103		2214.50	
	N 87 1/2° W	15.60	68			15.56	1762	119816		
	N 3/4° E	22.66	22.62		1.29		9189	7213518		
	S 83 1/4° E	15.98		1.80	15.90		1530		2784.60	
			23.90	23.90	16.59	16.59		7333334 496850 1683648.4 34.18 Acres	496850	White Hill Lot
	N 88° W	4.27	15			4.25	481	7215		
	N 4° E	7.00	7.00		49		887	699900		
	S 65 1/2° E	4.42		189	4.04		404		73982	
	S 3 1/4° W	5.33		5.32		28	28		14896	
			715	715	4.53	4.53		697115 88828 21578287 37.58 Acres	88828	Lot 4 Tract 12 White Hill Lot
								36.77		

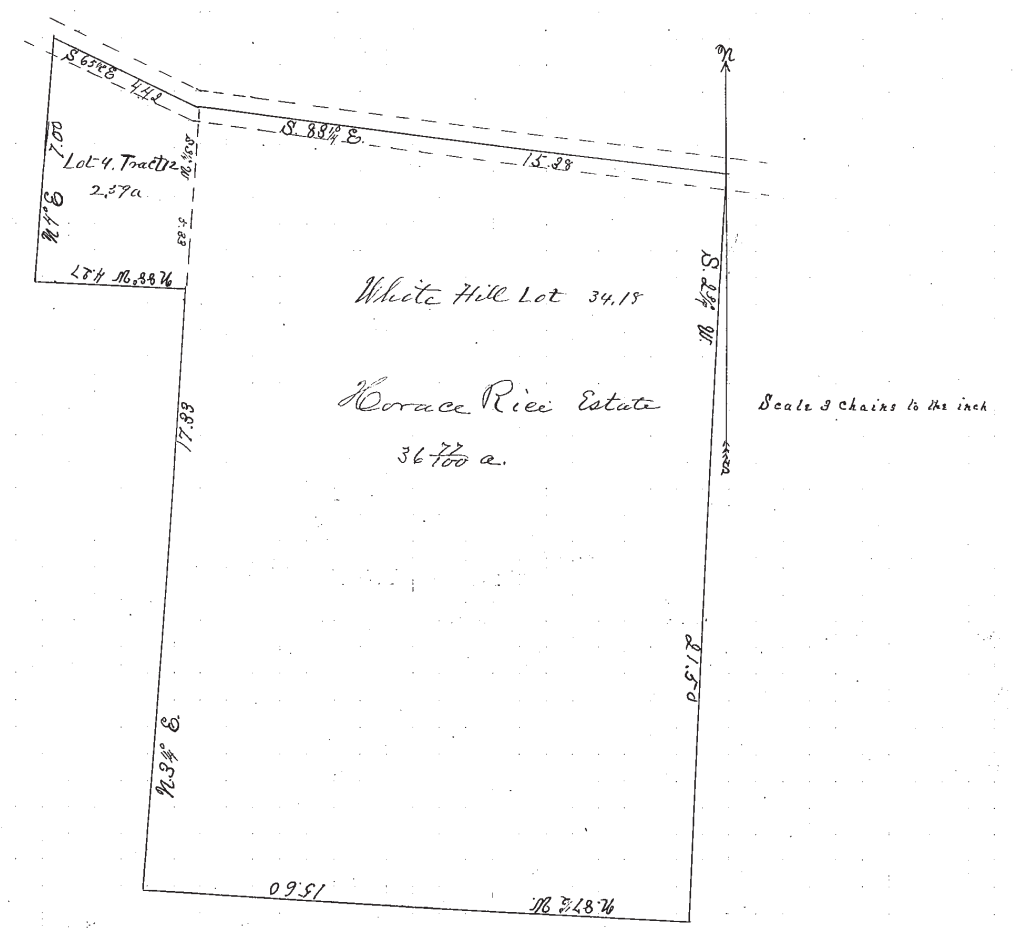

I, J. C. Munson County Surveyor of Lake County, Ohio, do hereby certify, that I have surveyed and subdivided Lot No. _____ in Tract No. _____
 Township of Mentor in accordance with the statutes of Ohio, and the laws of the United States.
 Surveyed pursuant to the application of Probate Judge _____ and Horace Rice Estate Aug. 13th A. D. 1889
 J. C. Munson County Surveyor.

Flagmen. _____
 Markers. _____
 Tapemen. _____

N 4° E	7.00	7.00	49	887	699900
--------	------	------	----	-----	--------