

Record of Surveys,

Lake County, Ohio.

Plat of Survey No. 67 Willoughby Town 9 Range 10

Survey made August 8th 1889 at the request of Edward Hyde
For the purpose of conveying 20 acres on east side, and finding the amount of
the remainder of the farm.
by H. N. Munson County Surveyor.

DESCRIPTION.

Survey of East part of Lot No. 4 in Douglass Tract Willoughby Township as the C. Hyde farm. Beginning at stone at the South East corner of said lot, and in the west line of Mentor Township, thence with said Township line N. 3 3/4° E. 44.34 to top of bank at Lake Erie, thence S. 64° W. 5.20 to a stake, thence S. 3 3/4° W. 44.34 to stake South line of said lot, thence N. 64° E. 5.20 to the place of beginning, containing 20 acres. Conveyed to Thomas Kelly.

The remainder of the farm bounded as follows Beginning at the stake at the South west corner of 20 acres above described, thence with the west line of the same, N. 3 3/4° E. 44.34 to a stake at top of bank at Lake Erie, thence S. 44 1/4° W. 9.10 to East line of Daniel H. Baker's land, thence with said line S. 3 3/4° W. 40.93 to South line of said lot, thence N. 64° E. 7.01 to the place of beginning, containing 25 1/2 a.

CALCULATIONS.

Sta.	Course.	Distance.	Latitude.		Departure.		Double Longitude.	Double Areas.		REMARKS.
			North.	South.	East.	West.		North.	South.	
	N 3 3/4° E	44.34	44.25		2.90		2.90	1283250		
	S 64° W	5.20		2.28		4.67	4.67		106476	
	S 3 3/4° W	44.34		44.25		2.96	12.24		5416200	
	N 64° E	5.20	2.28		4.67		10.47	238716		
								1521966	8522676	
									1521966	
									17486270	
									30.00 Acres	

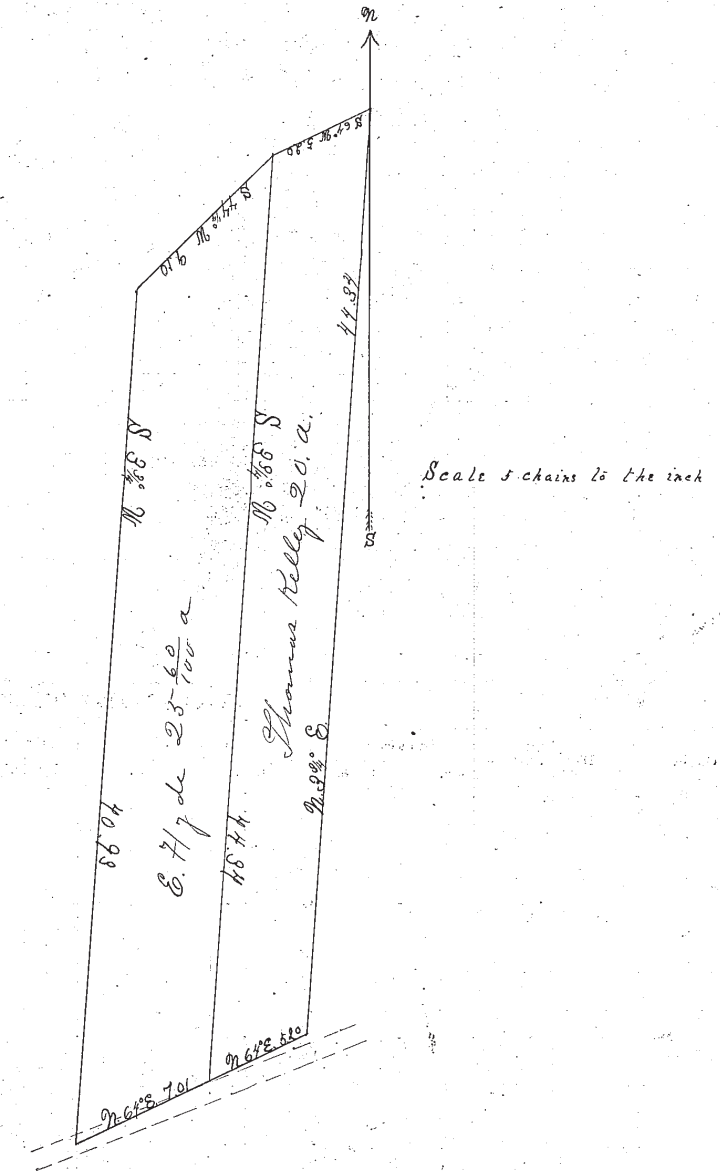

I, H. N. Munson County Surveyor of Lake County, Ohio, do hereby certify, that I have surveyed and subdivided Lot No. 4 in Tract No. Douglass Township of Willoughby in accordance with the statutes of Ohio, and the laws of the United States.
 Surveyed pursuant to the application of Edward Hyde and Thomas Kelly Aug 8th A. D. 1889
H. N. Munson County Surveyor.

 _____ } Flagmen.
 _____ }
 _____ } Markers.
 _____ }
 _____ } Tapemen.