

Record of Surveys,

Lake County, Ohio.

Plat of Survey - O. Hodges, No. 64, Painesville Town 11, Range 8

Survey made July 5th 1889, at the request of Harley Barnes Esq.,
For the purpose of conveying 10 acres to Harley Barnes & finding the lines and amount left W. Hodges
by County Surveyor.

DESCRIPTION.

Beginning at a stone in the Easterly line of Rider road, and at its Southwesterly corner of 10 acres conveyed to H. Barnes, thence S. 15 1/4° E. 12 chains + 52 links to a post, thence N. 87 1/2° W. 40 links to the center of Rider road, thence with same S. 15 1/2° E. 16 chains + 25 links, thence S. 87 1/2° E. 13 chains + 85 links to a stake at the South west corner of Ellen Allen's land, thence with west line of said land, N. 2 3/4° W. 30 chains + 60 links to the center of Richmond Road, thence with same N. 60 1/4° W. 14 chains and 22 links to South Easterly corner of said 10 acres sold Harley Barnes, thence with the southerly line of same S. 48 1/2° W. 14 chains + 8 links to the place of beginning. Containing 63 1/1000 acres

CALCULATIONS.

Sta.	Course.	Distance.	Latitude.		Departure.		Double Longitude.	Double Areas.		REMARKS.
			North.	South.	East.	West.		North.	South.	

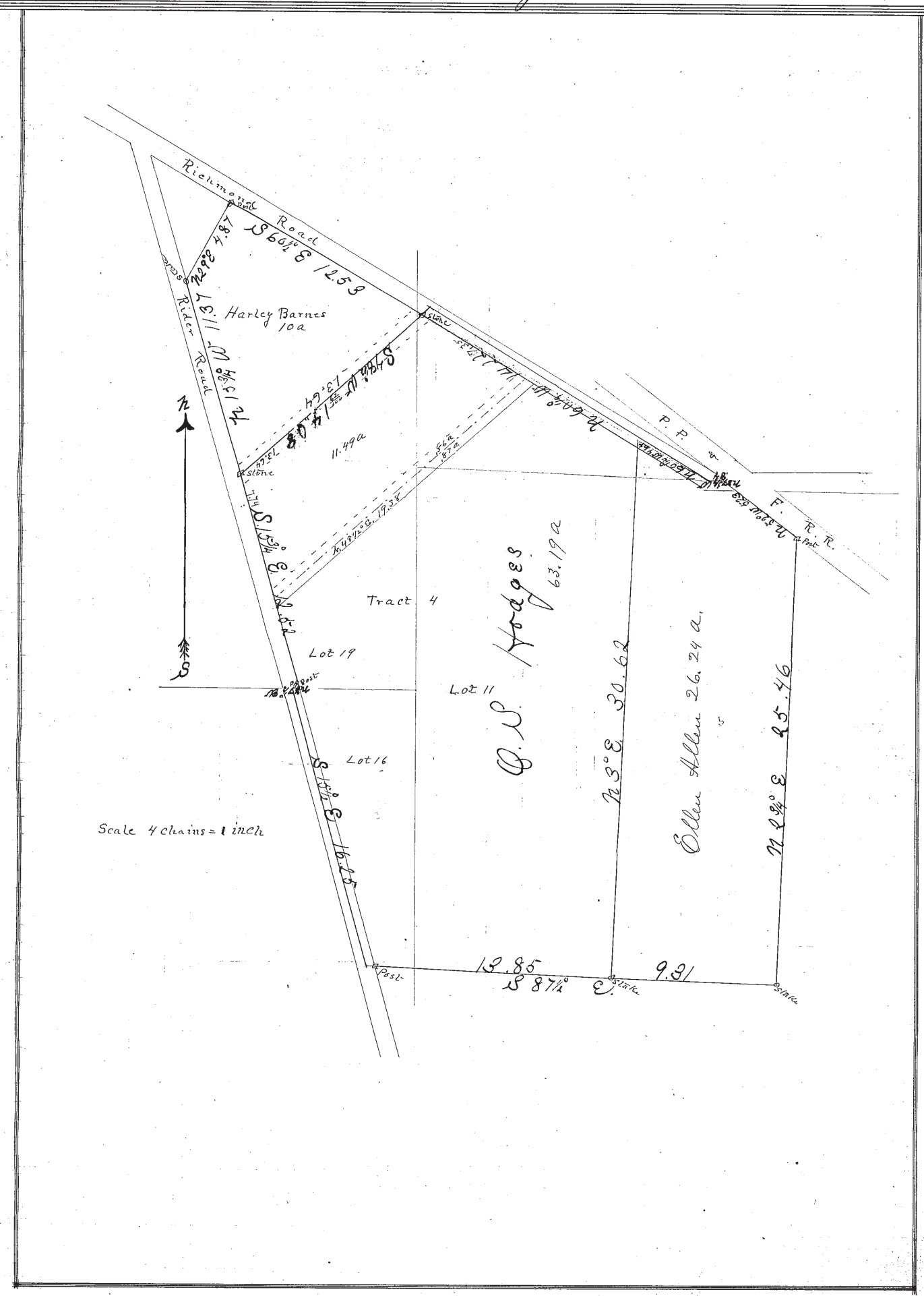

I, H. N. Utanson County Surveyor of Lake County, Ohio, do hereby certify, that I have surveyed and subdivided Lot No. 11-16-19 in Tract No. 4, Township of Painesville in accordance with the statutes of Ohio, and the laws of the United States.
 Surveyed pursuant to the application of Harley Barnes and O. Hodges July 5th A. D. 1887
H. N. Utanson County Surveyor.
 _____ } Flagmen.
 _____ }
 _____ } Markers.
 _____ }
 _____ } Tapemen.