

Record of Surveys,

Lake County, Ohio.

Plat of Woodlief Road, Mentor No. 52 Town 10 Range 9

Survey made March 16th 1889, at the request of O. E. Root + others by order of J. Trustees
 For the purpose of laying out a road from the Root Road so called, to the pond
leading from Kirtland to Painesville in Tract No. 1
 by H. S. Munson County Surveyor.

DESCRIPTION.

Beginning at a stone in the center of the road leading from Kirtland to Painesville at the intersection of the road leading to Burridges Corners in Tract no. 1. Thence S. 11 1/2° E. 10 Chains + 84 links to a stone in the center of the Root road so called

CALCULATIONS.

Sta.	Course.	Distance.	Latitude.		Departure.		Double Longitude.	Double Areas.		REMARKS.
			North.	South.	East.	West.		North.	South.	

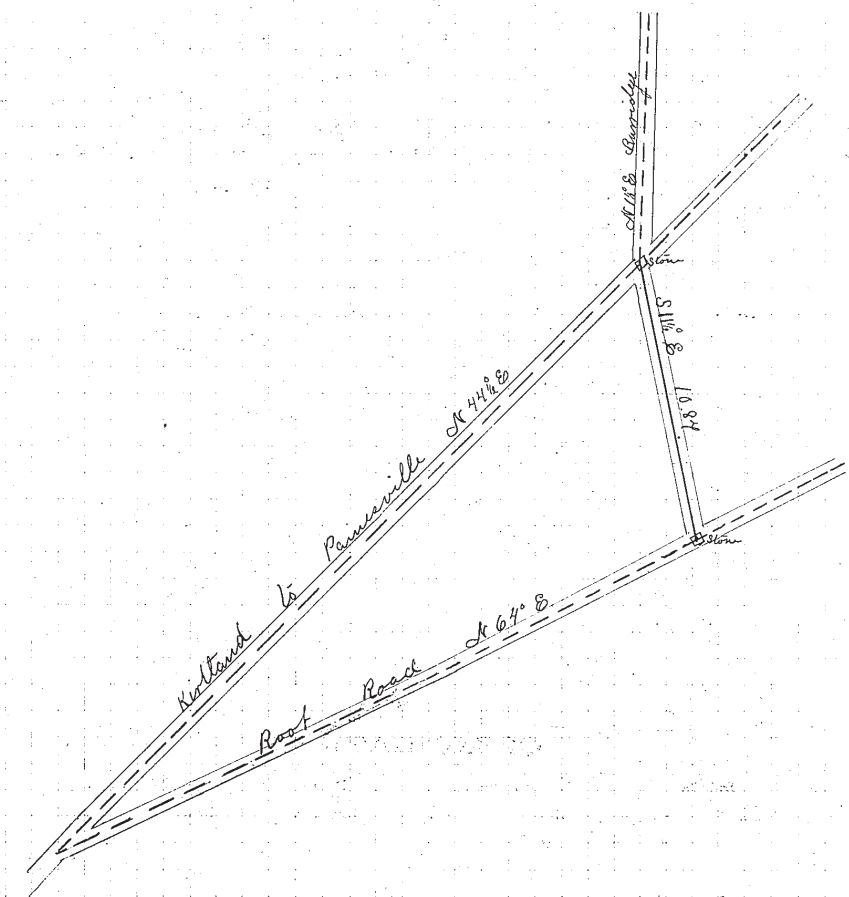

I, H. S. Munson County Surveyor of Lake County, Ohio, do hereby certify, that I have surveyed and subdivided Lot No. Said Road in Tract No. 1
 Township of Mentor in accordance with the statutes of Ohio, and the laws of the United States.
 Surveyed pursuant to the application of O. E. Root + others and Township Trustees, March 16 A. D. 1889
H. S. Munson County Surveyor.

_____ } Flagmen.
 _____ }
G. B. Blish } Markers.
 _____ }
Holton Comins }
Harrison Carpenter } Tapemen.