

Record of Surveys,

Lake County, Ohio.

4.

Plat of Survey, No. 47, Mentor Town 10, Range 9

Survey made Nov. 20th 1888, at the request of Horace Rice
For the purpose of conveying that portion of his land in White Hill Lot, that
is north of the center of Black Brook road
by H. N. Munson County Surveyor.

DESCRIPTION.

Beginning at a stone in the north line of White Hill Lot, and the N.W. Corner of Jane Durfee land, thence with the north line of said White Hill Lot, N. 87 1/4° W. 16 Chains + 81 links to the N.W. corner of said Lot, thence with the west line of said Lot, S. 2 3/4° W. 6 chains + 80 links to a stake in the center of Black Brook road, thence with the center of the road, S. 83° E. 16 chains + 89 links to the S.W. corner of Jane Durfee land, thence with the west line of said land, N. 2 3/4° E. 7 chains + 98 links to the place of Beginning containing 12 42/100 a cre of land

CALCULATIONS.

Sta.	Course.	Distance.	Latitude.		Departure.		Double Longitude.	Double Areas.		REMARKS.
			North.	South.	East.	West.		North.	South.	

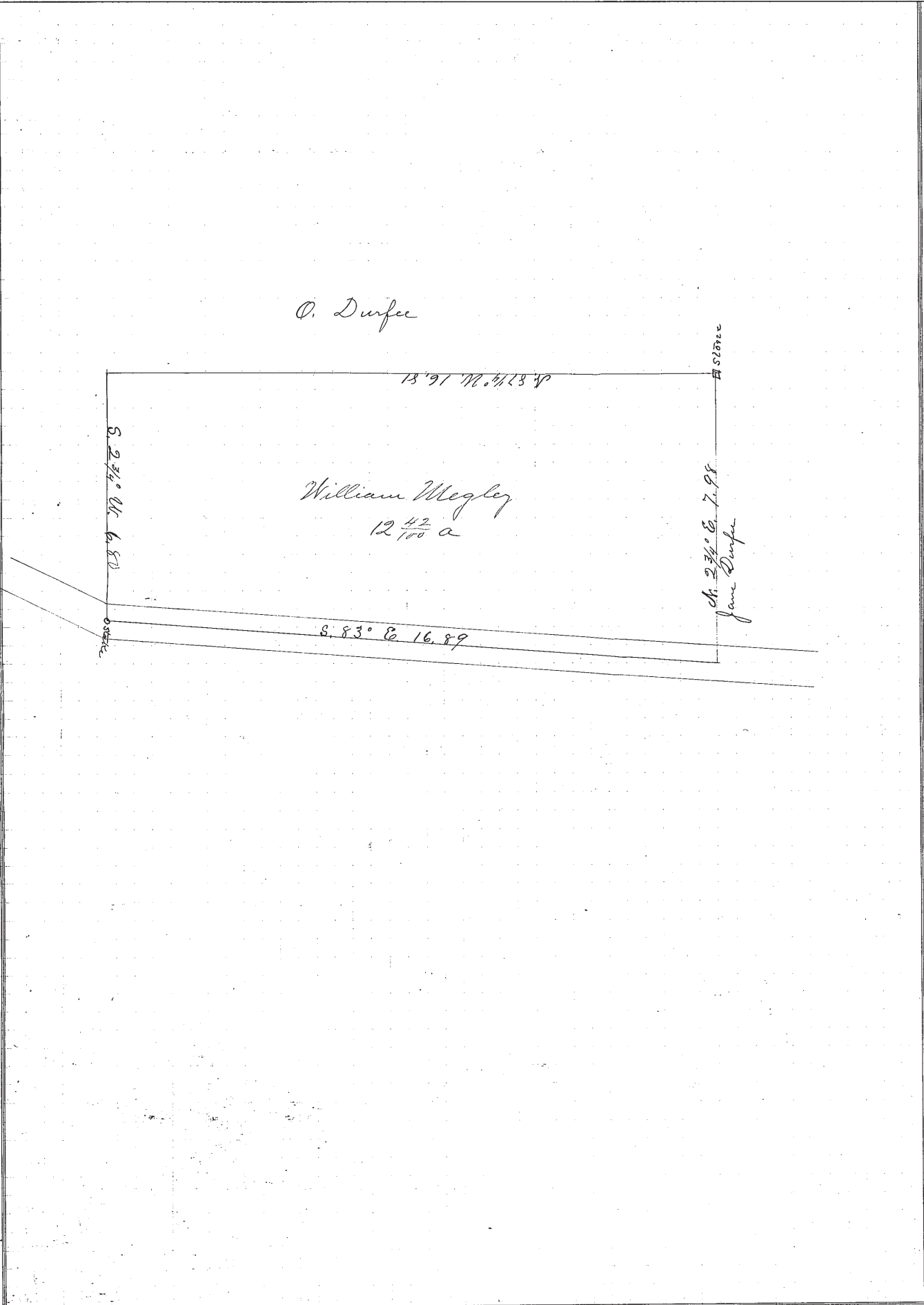

I, H. N. Munson County Surveyor of Lake County, Ohio, do hereby certify, that I have surveyed and subdivided Lot No. White Hill Lot in Tract No.
 Township of Mentor in accordance with the statutes of Ohio, and the laws of the United States.
 Surveyed pursuant to the application of Horace Rice and Nov. 20th A. D. 1888
H. N. Munson County Surveyor.

_____ } Flagmen.
 _____ }
 _____ } Markers.
 _____ }
 _____ } Tapmen.