

Record of Surveys,

Lake County, Ohio.

Plat of Survey, No. 42, Mentor Town 10, Range 9

Survey made August 7<sup>th</sup> 1888, at the request of Union Council Mentor Village  
For the purpose of Making an exchange of land with Presley

by H. N. Munson County Surveyor.

DESCRIPTION.

Presley to the Village of Mentor - Beginning at the North East corner of the Swain lot, and in the west line of the School lot, thence with the west line of the School lot N. 2° E. 83 links to a stake, thence S. 73 1/2° W. one chain + 96 links to a piece of Stone pump, thence S. 16 1/2° E. 77 links to the North line of the Swain lot, thence with said line N. 73 1/2° E. one chain + 72 links to the place of beginning. Containing  $\frac{143}{1000}$  a. c.

Village of Mentor to Presley. Beginning at the South west corner of the Swain lot, in the center of Main Street, thence with the west line of said lot N. 16 1/2° W. two chains + 38 links to the North west corner of the Swain lot, thence with the North line thereof N. 73 1/2° E. 60 links, thence S. 16 1/2° E. two chains + 38 links to the center of Main Street, thence with said Street S. 73 1/2° W. 60 links to the place of beginning. Containing  $\frac{143}{1000}$  acres of land

CALCULATIONS.

Sta.	Course.	Distance.	Latitude.		Departure.		Double Longitude.	Double Areas.		REMARKS.
			North.	South.	East.	West.		North.	South.	

I, H. N. Munson County Surveyor of Lake County, Ohio, do hereby certify, that I have surveyed and subdivided Lot No. Bacon in Tract No. \_\_\_\_\_  
Township of Mentor in accordance with the statutes of Ohio, and the laws of the United States.  
Surveyed pursuant to the application of Mentor Town Council and \_\_\_\_\_

Aug 7<sup>th</sup> A. D. 1888  
H. N. Munson County Surveyor.

\_\_\_\_\_  
} Flagmen.  
\_\_\_\_\_  
} Markers.

\_\_\_\_\_  
} Tapemen.  
\_\_\_\_\_

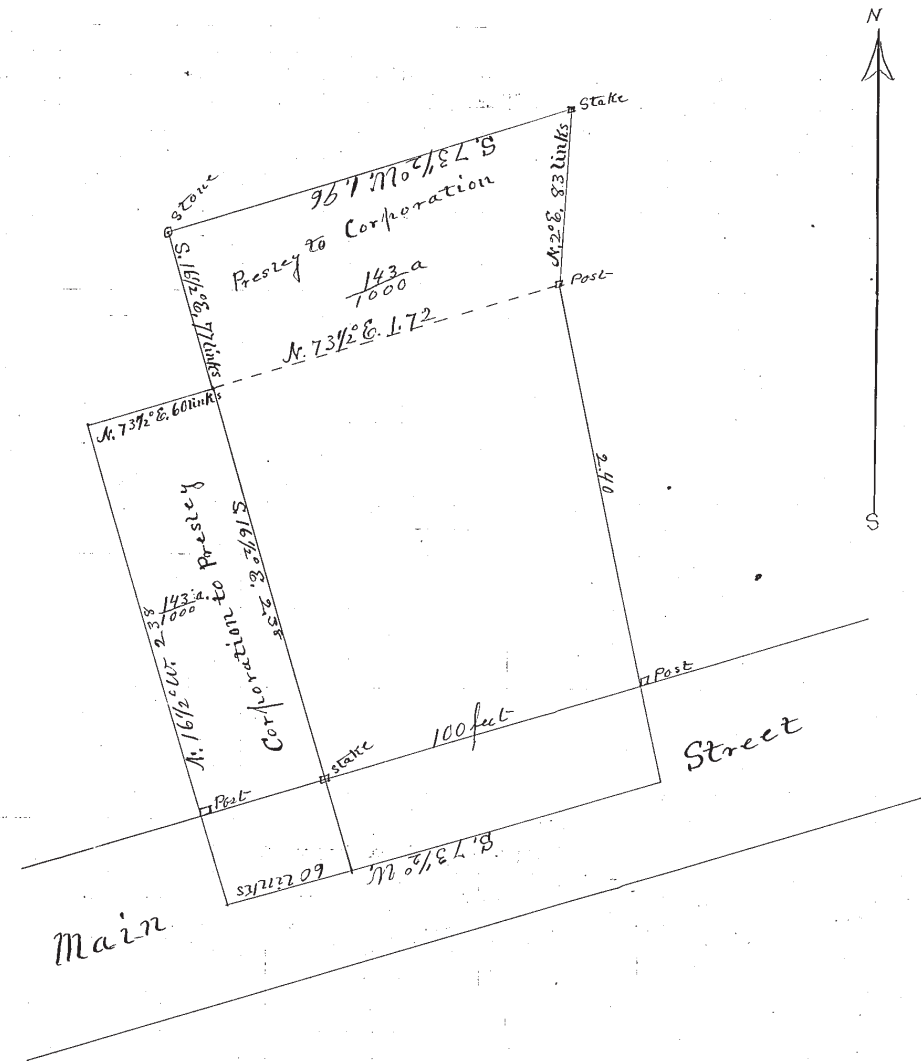

Scale - Two inches - One Chain