

Record of Surveys,

Lake County, Ohio.

Plat of Survey, No. 38, Willoughby Town 9, Range 10

Survey made May 15th 1888, at the request of N. C. Stockwell
 For the purpose of making boundaries & finding contents of a certain piece of land to be conveyed to Town
 by H. N. Munson County Surveyor.

DESCRIPTION.

Beginning in the east line of Lot No 9 in Tract No 10 in Willoughby Township and in the center of the road thence with center of the road S. 61° W. 9 chains + 32 links to angle in road thence with road S. 36° W. 3 chains + 11 links to a stake, thence S. 44° E. 15 chains + 42 links to the east line of Lot No. 9. Thence with said Lot line North 17 chains + 35 links to the place of beginning
 Containing 9⁴²/₁₀₀ acres

CALCULATIONS.

Sta.	Course.	Distance.	Latitude.		Departure.		Double Longitude.	Double Areas.		REMARKS.
			North.	South.	East.	West.		North.	South.	
	S. 44° E.	15.42		11.09	10.72	10.72		1188.848		
	North	17.35	17.35			00				
	S. 61° W.	9.32		4.52		8.14		367.928		
	S. 36° W.	3.11		1.74		2.58		328.164		
				17.35		10.72		2188.4940		
								9.42 a		

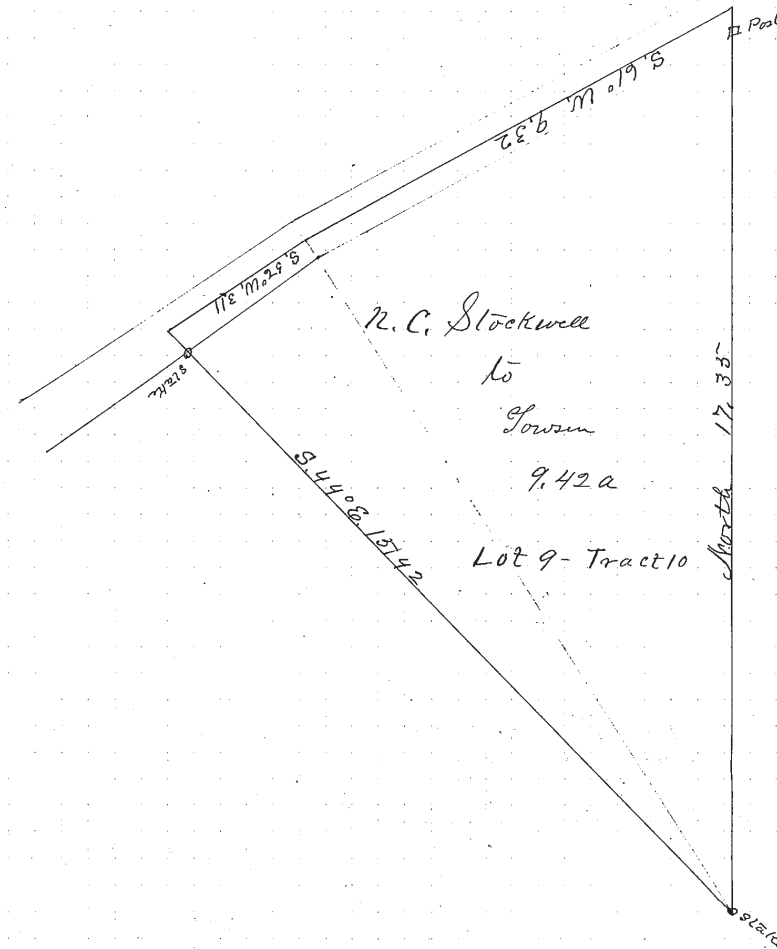

I, H. N. Munson County Surveyor of Lake County, Ohio, do hereby certify, that I have surveyed and subdivided Lot No. 9 in Tract No. 10 in Township of Willoughby in accordance with the statutes of Ohio, and the laws of the United States.
 Surveyed pursuant to the application of N. C. Stockwell and May 15th A. D. 1888
 H. N. Munson County Surveyor.

Flagmen: _____
 Markers: _____
 Tapemen: _____