

Record of Surveys.

Plat of Survey, No. 37, Perry Town 11, Range #7

Survey made May 10th 1888, at the request of F. Owen + Henry Bowen
For the purpose of establishing lines of the estate of J. Bowen + south line of 4 1/100 a +
west line of 45 4/100 a now belonging to Henry Bowen
by H. N. Munson County Surveyor.

DESCRIPTION.

CALCULATIONS.

Sta.	Course.	Distance.	Latitude.		Departure.		Double Longitude.	Double Areas.		REMARKS.
			North.	South.	East.	West.		North.	South.	

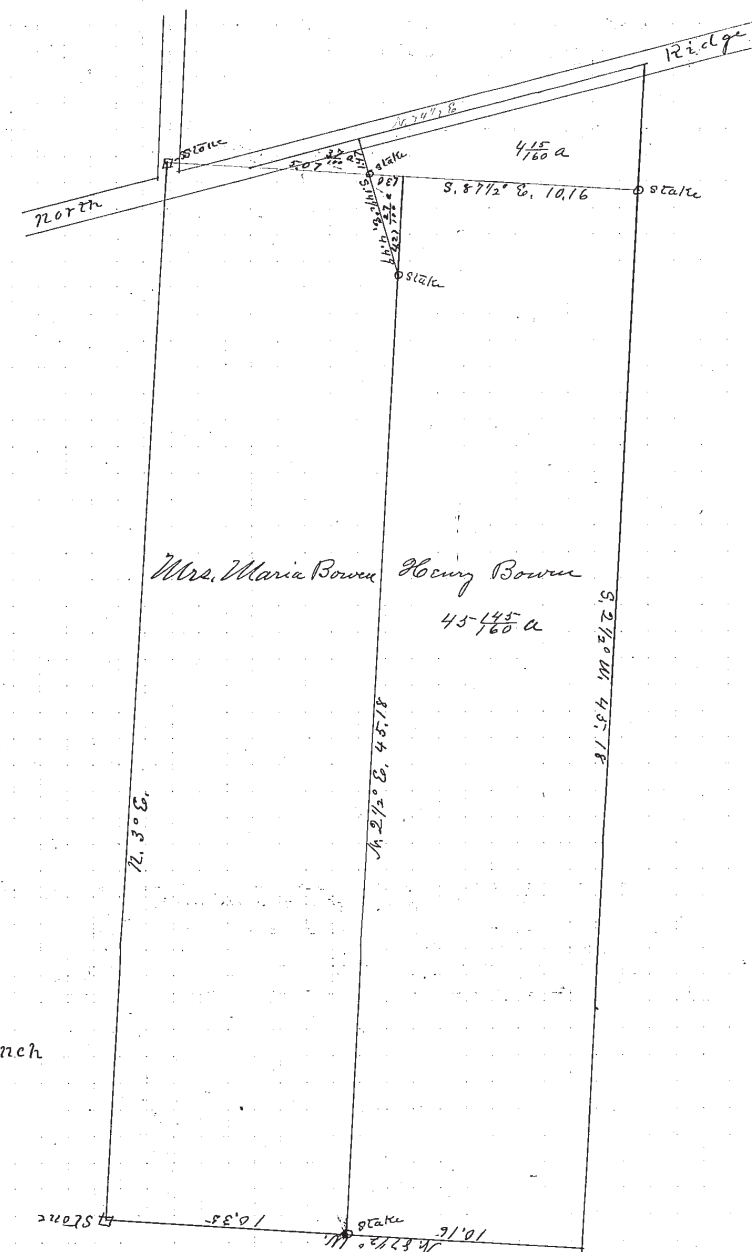

I, H. N. Munson County Surveyor of Lake County, Ohio, do hereby certify, that I have surveyed and subdivided Lot No. 92 + 82 in Tract No. _____
Township of Perry in accordance with the statutes of Ohio, and the laws of the United States.
Surveyed pursuant to the application of F. Owen and Henry Bowen May 10th A. D. 1888.
H. N. Munson County Surveyor.

_____ } Flagmen.	_____ } Tapemen.
_____ } Markers.	_____ }