

# Record of Surveys,

## Lake County, Ohio.

Plat of *Survey*, No. *35*,  *Mentor* Town *10*, Range *9*

Survey made *September 24<sup>th</sup> 1887*, at the request of *Alfred Armstrong*  
For the purpose of *Conveying 1/2 acre to A. H. Samson*

by *H. N. Munson* County Surveyor.

### DESCRIPTION.

Beginning in the center of the Haskell road at the South East corner of Lydia Roots land. thence with the center of the road S. 2° W. one chain and 32 links to a stake, thence S. 88° E. 3 chains + 79 links to a stake, thence N. 2° E. one chain + 32 links to stake in the South line of said W. H. Johnson land thence with South line of said Johnson's + Lydia Roots land N. 88° W. 3 chains + 79 links to the place of beginning containing one half acre of land

### CALCULATIONS.

Sta.	Course.	Distance.	Latitude.		Departure.		Double Longitude.	Double Areas.		REMARKS.
			North.	South.	East.	West.		North.	South.	

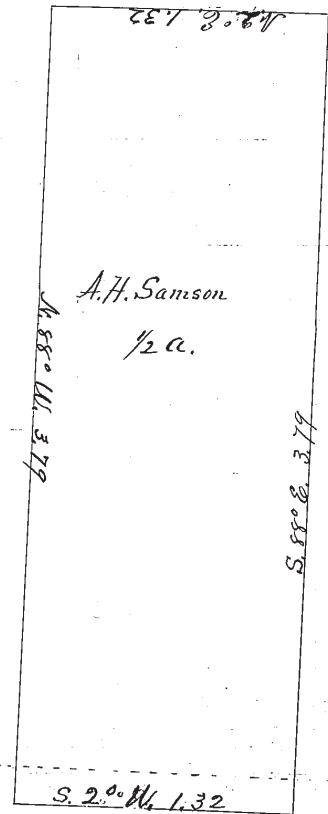

Scale 2 inches to one chain



I, *H. N. Munson* County Surveyor of Lake County, Ohio, do hereby certify, that I have surveyed and subdivided Lot No. *Park Lot* in Tract No. \_\_\_\_\_  
 Township of *Mentor* in accordance with the statutes of Ohio, and the laws of the United States.  
 Surveyed pursuant to the application of *Alfred Armstrong* and *A. H. Samson* Sept. 24<sup>th</sup> A. D. 1887  
*H. N. Munson* County Surveyor.

\_\_\_\_\_ } Flagmen.  
 \_\_\_\_\_ }  
 \_\_\_\_\_ } Markers.  
 \_\_\_\_\_ }  
 \_\_\_\_\_ } Tapemen.