

Record of Surveys,

Lake County, Ohio.

Plat of Survey No. 24, Kirtland Town 9, Range 9

Survey made May 5th 1887, at the request of Flora Rice
For the purpose of establishing the line between her land on the north + W^m Smith's
South line, having made a trial on Nov. 30th 1886, but gave it up for want of
time + evidence by County Surveyor.

DESCRIPTION.

Beginning in the center of that portion of the fence which is on the South
line of Lot 136, East of the gully, and near where the fence changes to a South
Westerly course and was evidently built for a temporary fence. thence S. 88° W.
in line with the first mentioned fence, and two Beech trees which were
considered by me as marked for the line, to the west line of said lot, about
20 or 25 rods, distance not measured

I was afterwards called by Smith + Rice to run said line
according to a Deposition received from Theodore Martindale, former
owner of Smith's land, ran said line S. 87° W. beginning with the line fence
and running through the woods to west line of said lot + set a stake
5 feet north of the stake set in line with the Beech trees + fence.

CALCULATIONS.

Sta.	Course.	Distance.	Latitude.		Departure.		Double Longitude.	Double Areas.		REMARKS.
			North.	South.	East.	West.		North.	South.	

I, H. A. Munson, County Surveyor of Lake County, Ohio, do hereby certify, that I have surveyed and subdivided Lot No. 2
Township of Kirtland, in accordance with the statutes of Ohio, and the laws of the United States.
Surveyed pursuant to the application of Wm Smith and Flora Rice May 5th A. D. 1887
H. A. Munson County Surveyor.

Flagmen: _____
Markers: _____
Tapemen: _____

Survey of Nov. 30th 1886 line not established for want of evidence or information.
Trial Line run S. 88° W. 56.46 came out 18 links north of corner

Scale of 10 chains to the inch

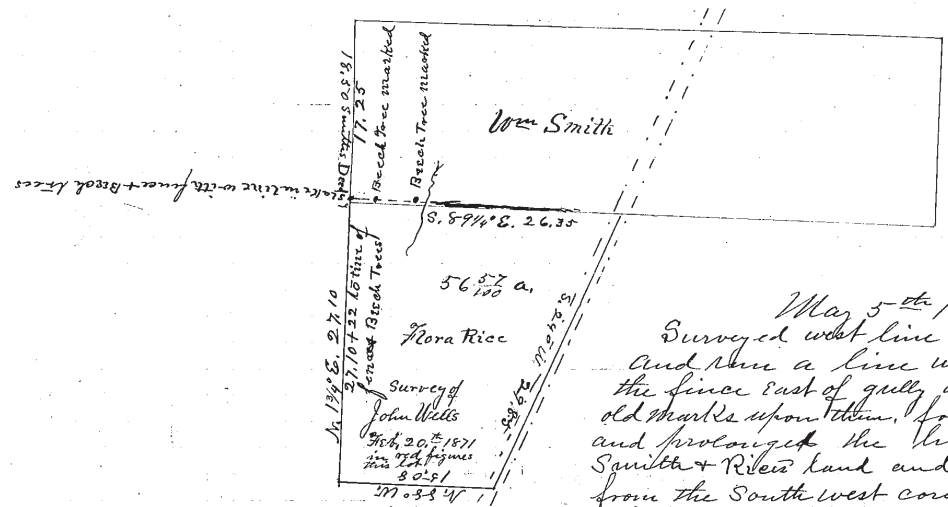

May 5th 1887
Surveyed west line of Flora Rice's land and then a line with the west part of the fence east of gully, and two Beech trees with old marks upon them, found them all in line and prolonged the line to the west line of Smith + Rice's land and set a stake 27.32 from the South west corner of Flora Rice's land

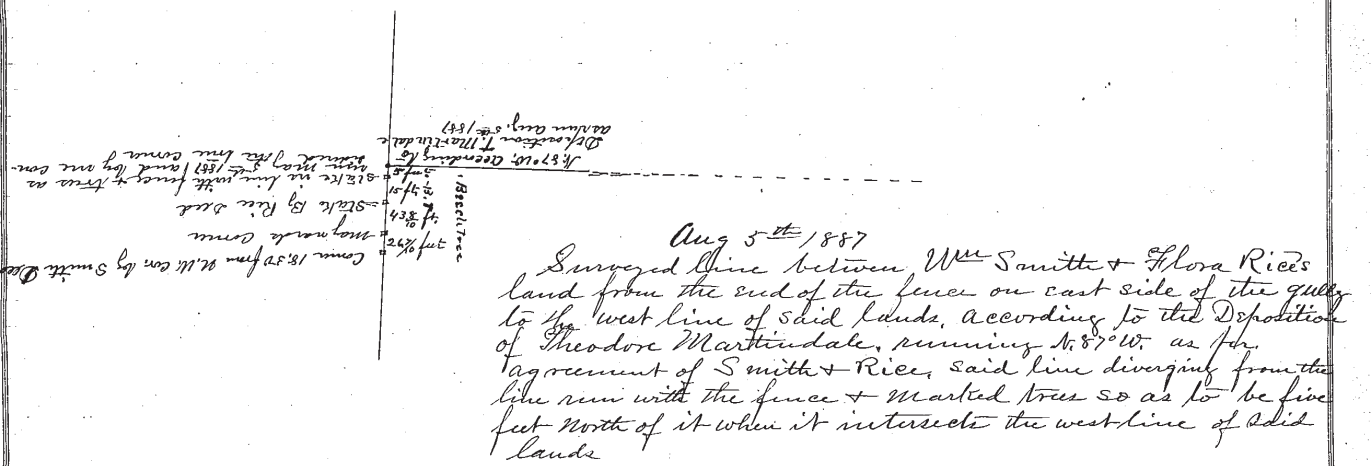

Aug 5th 1887
Surveyed line between Wm Smith + Flora Rice's land from the end of the fence on east side of the gully to the west line of said lands, according to the Deposition of Theodore Martindale, running N. 87° W. as per agreement of Smith + Rice, said line diverging from the line run with the fence + marked trees so as to be five feet north of it when it intersects the west line of said lands